

MACHINERY

UPDATE

Issue 3, Volume XXXIII, May/June 2022

The machinery only journal for processing & packaging | www.machineryupdate.co.uk



Sustaining the sector

The dairy sector is facing an almost perfect storm of increasing costs, labour shortages and consumer pressure for sustainability, as our feature explains

INSIDE

NEWS

The UKIVA's Machine Vision Conference and Exhibition in Milton Keynes proved to be a very popular in-person event once more, having been an on-line forum for two years

NEW MACHINERY

The new packaging alternative from KHS, which wraps drinks cans in paper instead of film, can now also be retrofitted to existing machines while also switching between materials
Find out more on page 16

INSTALLATIONS

A PET line conversion to provide new formats took just two days using latest remote solutions



PLUS

The UK Pavilion at Gulfood Manufacturing in Dubai this November can be booked through the PPMA Group janette.lane@ppma.co.uk

PUBLISHED BY

PPMA GROUP OF ASSOCIATIONS
PPMA BARA UKIVA

THE LIGHTLINE FLOWPACKER

NO MORE REASON TO PUT DECISIONS ON ICE.



The lightline machines from Schubert can be delivered **quickly** and are especially **attractive in terms of price**. With the preconfigured machines, customers can adapt more flexibly to market trends and significantly speed up their time-to-market.

The **LIGHTLINE FLOWPACKER** is a flow-wrapping machine with robot-supported pick & place infeed and packs a wide variety of products in conventional and sustainable films. It offers an affordable and **highly flexible way** to automate packaging processes with the **most efficient technology on the market** while ensuring the highest availability and packaging quality.

The world's leading FMCG and private label manufacturers rely on Schubert.
www.schubert.group

FOR PACKAGING PRODUCTS OR
 TRAYS **INTO FLOWPACKS.**

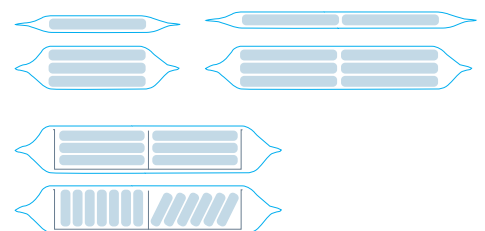

Contents

7 NEWS

Two PPMA members that have been rewarded with the Queen's Award for Enterprise covering international trade are covered

12 NEW MACHINERY

This issue, we have included 14 pages detailing the latest launches

28 INSTALLATIONS

New blister line has delivered on patient and operator protection

36 SPECIAL FEATURE DAIRY

In this feature, we cover the latest technologies that are helping yet another under-pressure sector to produce its range of products in a more cost-effective and also a more sustainable way...



REGULAR FEATURES

10 REGULATIONS

Practical factors are outlined for 'UKCA Ex' or 'UKEX approval'

60 LABELLING, CODING & MARKING

New software ensures traceability of fruit and veg from field to fork

62 VISION

Easy to use 2D sensors; updated software and event logging tool

64 COMPONENTS

A collaboration between Festo and PCE has helped Frugalpac to achieve the high throughputs necessary to meet increased demand for its paperboard bottle

66 WHO WHAT WHERE

People, events and diary dates

68 MACHINERY FINDER

Machinery and also services



MACHINERY UPDATE

EDITOR:

Gail Hunt
gail.hunt@ppma.co.uk

PUBLISHING MANAGER:

Bill Lake
bill.lake@ppma.co.uk

ARTWORK CONTRIBUTOR:

Barry Heath

HEAD OF PUBLISHING:

David Chadd
david.chadd@ppma.co.uk

A PPMA PUBLICATION

PPMA Ltd
New Progress House,
34 Stafford Road,
Wallington,
SM6 9AA

TEL: +44 (0) 20 8773 8111

E-MAIL ADDRESSES:

publishing@ppma.co.uk
show@ppma.co.uk
technical@ppma.co.uk

WEBSITE:

www.machineryupdate.co.uk

APPLICATIONS FOR FREE COPIES

of Machinery Update are considered from specifiers, managers and purchasers of processing and packaging machinery in the UK.

ANNUAL SUBSCRIPTION:

£35 (UK), £50 (Continental Europe), £65 (rest of world).

ISSN 0969-4145

PRINTED BY:

John Good Ltd, Progress House,
Butlers Leap, Rugby CV21 3RQ
Tel: 02476 652800

The Processing and Packaging Machinery Association assumes no responsibility for the statements or opinions, whether attributed or otherwise, in Machinery Update.

This publication is copyright under the Berne convention and the International copyright convention. Apart from any fair dealing for the purposes of research or private study, as permitted under the Copyright, Designs and Patents Act 1988, no part of this publication may be reproduced, stored in a retrieval system or transmitted in any form or by any means in any form without prior written permission of the publishers.
Publishers: PPMA Ltd



PPMA is a member of the Association of Business Publishers (ABP)



IMPROVE your sales,
OVERWRAP
your products

THE BENEFITS OF OVERWRAPPING:

- Excellent appearance
- On-pack promotion with printed film
- Cost reduction
- Closed packaging
- No heat radiation
- Efficiency
- Ease of operation
- Flexibility
- Low maintenance
- Easy opening with tear tape
- Biodegradable film & paper



sollas.com

Over 10,000 machines
sold world-wide!

01256 896930



your carton packaging solution!



www.et-pack.com



End Load



Ecowrap®



Robotics



Infeed



Top Load



Conveyors



Case Packing



Engineering



ETPACK SPRINTER UK
Suite 9, Unit 1, Kingfisher Court Business Centre,
Hambridge Road, Newbury, Berkshire RG 14 5SJ
+44 (0) 1635 905 090
dianne@et-pack.com

www.et-pack.com

PPMA matters

Pragmatic solutions are key today...

David Barber

CHAIRMAN, PPMA GROUP OF ASSOCIATIONS
(INCORPORATING PPMA, BARA AND UKIVA)



It is hard to remember a time when supply chains were in such turmoil and when practically every business you can think of is having to cope with disruption across their sectors.

Every day seems to bring news of another manufacturing industry, retail sector or food group that is having to cope with shortages and/or incredibly long lead times. And that is on top of the spiralling costs that businesses and also individuals are facing at the moment.

There seems to be no end in sight to the cost-of-living crisis, so does this mean we all have to batten down the hatches and not only stop developing our businesses, but also put projects and goals (that we know will help bring success in the long run), on hold? I would argue not. At times like these, it is incumbent on all manufacturers to show corporate responsibility and strive to maintain standards across the board.

Collaborative working is going to be critical in helping to combat the challenges that we are all facing

In upholding safety standards for our employees and our customers, for instance, and continuing on our sustainability journeys through new ways of working and, maybe investment, so as not to lose any ground that has been made. Although many consumers are struggling right now, they will still demand new products – even if they are value-engineered – and they will still expect manufacturers to behave in a responsible way. And environmental gains cannot be put aside for now and switched back on when the good times return.

Maybe, this is the perfect time for digital options to come to the fore, so businesses can reap the rewards from their adoption? Investments in robotics, automation and vision systems are certainly helping the hard-pressed dairy processing sector, as can be seen in our special 24-page feature that starts on page 36 of this issue.

And at our Machine Vision Conference and Exhibition held in April, new vision systems with and without robotics, were seen across the event. Vision is an evolving technology and there is always something new to talk about which the visitors certainly seemed to appreciate. The presentations given throughout the day were also well attended, with delegates keen to learn about the science and the commercial opportunities they could deliver.

One thing we can be sure of is that if we work pragmatically, on collaborative solutions, then we will all be able to weather the current storm more efficiently and effectively. ■



ESSENTIAL MAINTENANCE EQUIPMENT



SKF TWIM 15
Bearing Heater



SKF TMFT 36
Fitting Tool



SKF TMHC 10E
Bearing Puller



Visit: www.acorn-ind.co.uk,
email: enquiries@acorn-ind.co.uk
or call: 0800 8766 441

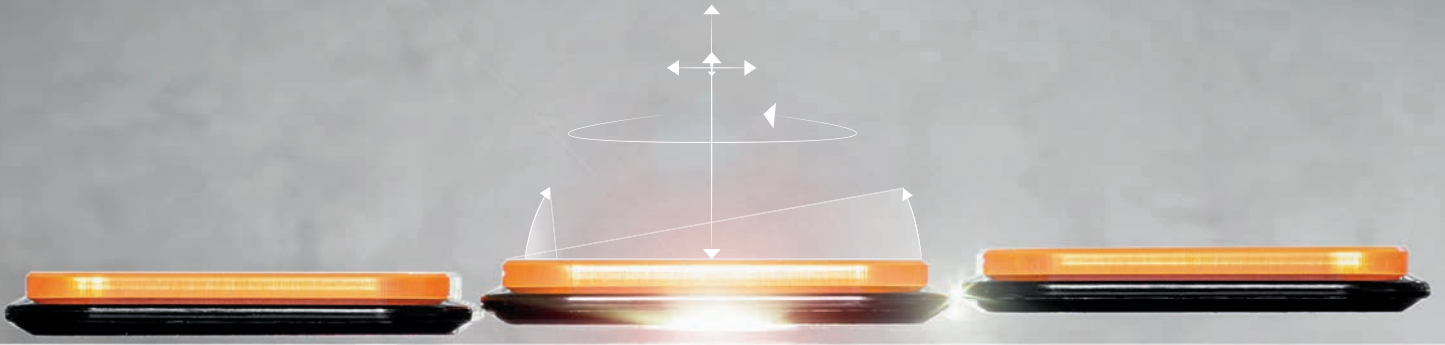

ACOPOS 6D

Creating new dimensions
of adaptive manufacturing

www.br-automation.com/ACOPoS6D



ACOPOS 6D allows you to move products freely through an open manufacturing space – unbound by the limits of one-dimensional production flow. Magnetic levitation provides six degrees of freedom for unprecedented processing density on a fraction of the floorspace.

PERFECTION IN AUTOMATION
A MEMBER OF THE ABB GROUP



News



The head office of Valco Cincinnati

Adhesives firm is now celebrating 70 years of success

In 1952, Valco Cincinnati established itself as an adhesive dispensing systems manufacturer. Renamed Valco Melton in 2008, the Valco Cincinnati Inc Gluing and Quality Assurance Systems Business, has since become a leading manufacturer of adhesive dispensing and quality inspection equipment.

Today, Valco Melton celebrates its longevity, growth, and success supporting adhesive applications and quality assurance across 12 industries for seven decades.

Starting as one company with only 50 employees, Valco Melton's brand and technical service now extends across 96 countries and employs nearly 600 people worldwide.

Machine vision event delivered new options as well as sector insight

At the end of April, the UKIVA's Machine Vision Conference and exhibition (MVC) took place in Milton Keynes as an in-person event again, having been an on-line offer for the last two years. And delegates attending this one-day industry forum were greeted by the very latest technologies that the nearly 50 participating companies, including new participants, had to offer along with a range of seminar sessions across six theatre spaces.

As UKIVA chairman Neil Sandhu told *Machinery Update*, "our visitors came with an appetite for learning, and it's been too long since we were all together."

"Machine vision is an



New technologies were prevalent during the day

evolving technology that answers the needs of exciting new projects," he continues. "We are proud that MVC is now a regular event and an established part of machine vision culture in the UK."

The conference programme included 50 presentations including keynotes that were streamlined into six key technology threads.

• Our review is on pages 26-27

www.machinevisionconference.co.uk



Queen's Award for Enterprise awarded to Bradman Lake

Bradman Lake has been granted the Queen's Award for Enterprise in the International Trade category, one of just 226 organisations to be recognised with the coveted award this year.

"We are incredibly proud to receive this extremely prestigious award," says John Marlee, managing director at Bradman Lake. "The Queen's Award affirms our commitment to continuous product innovation to meet the demands of today's fast moving consumer markets worldwide and to our close relationships with our multi-national customers."

"Congratulations and thank you to all our employees, everyone within the organisation has had a part to play," he says.

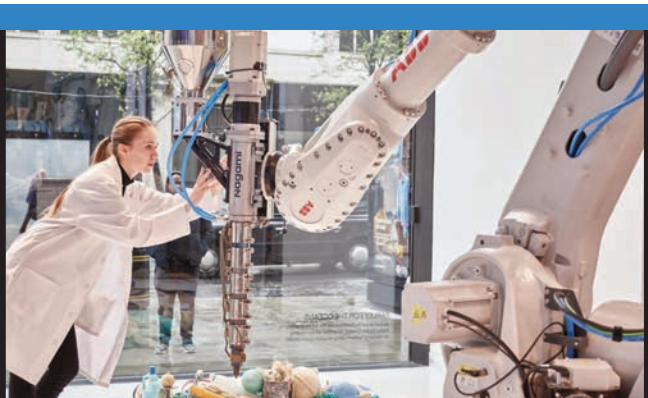

ROBOTS ARE TURNING A PROBLEM INTO A SOLUTION

Positive message in window

The future of retail has been highlighted by a 3D printing demonstration featuring an ABB robot in London's Selfridges. Throughout April, the demonstration featured in a window display, with shoppers able to see an ABB robot 3D printing a variety of personalised designer objects made from Parley Ocean Plastic – intercepted marine plastic debris collected from Parley's Global Cleanup network.

Labelling specialist is marking 20-year company milestone

Print and apply labelling specialist Industrial Labelling Systems (ILS) is celebrating its twentieth anniversary this year. During this time, the company has grown to become one of the UK's leading suppliers of automatic print and apply labellers for a variety of industries.

From its original small office in Rochdale, ILS now operates from an 11,000sq ft facility in Middleton, near Manchester. As well as the company's UK customer base, sales of its equipment have extended across the world to Europe, the USA, South Africa and also Australasia.



Chance to exhibit at Gulfood this year...

The UK Pavilion at the Gulfood Manufacturing show, which takes place between 8 – 10 November, 2022 in Dubai, is organised by the PPMA and it is now open for bookings. To learn more, or to book your stand, please contact Janette Lane at the PPMA.

janette.lane@ppma.co.uk

New assembly hall will help meet demand for machinery



Largest manufacturer of stretch wrapping equipment in the world

UK aftersales spares and service support provided.

MACHINERY

Turntable Wrapping Machines



Self-Propelled Robot Wrapping Machines



Horizontal Wrapping Machines



Rotating Arm Wrapping Machines



Case Sealers & Erectors



Construction work is now beginning on the largest investment in packaging machine manufacturer Schubert's history which involves a new final assembly hall with an office wing at a cost of 38 million euros which will be completed by June 2023.

Two and a half years ago, the state road between Crailsheim and Dinkelsbühl was relocated to make way for this new building which at completion, will have a total area of over 12,000sq m.



The Schubert team with contractors

"The expansion will open up space for 300 employees," says Peter Schubert, who, as assistant to his father Ralf Schubert, managing partner at the company, is also involved in the project's technical organisation in addition to engineering and design. The requirements of a modern working environment will be implemented in both the assembly hall and also the office wing.

Sustainability also played a major role in planning the new building. "We want to produce and manufacture in an entirely CO₂-neutral way by the end of 2023, so the building will be equipped with a sustainable energy concept," explains Ralf Schubert.

www.robopac.co.uk

Robopac, Unit 7 – 8 Highfield Parc,
Highfield Road, Oakley, Bedfordshire, MK43 7TA
Tel: 01234 825050 Fax: 01234 827070 Email: sales.uk@robopac.com



Robbie Park is proud of his project

Apprentice prize is recognition of a successful project

Spiroflow apprentice Robbie Park has won an Apprentice Prize runner-up award at SHAPA's Solids Handling Industry Awards.

For this award, Robbie managed a project examining customer satisfaction that has now become a tool used daily by the Spiroflow team.

"I feel like this project highlighted what I can bring to a team, and I hope it is a sign of things to come in the future," he says.

Spiroflow's md James Povevyn feels Robbie has proved he has the tenacity and commercial nous to tackle complex and demanding assignments in the future.

Site expansion will cope with increased demands

The continuously increasing demand for electronic components has necessitated the expansion of Nord Electronic Drivesystems' site in Aurich, Germany. By the final expansion stage, the company will have tripled the production capacity of its subsidiary at an approximate cost of 3.2 million euros.

Since the beginning of the 1980s, Nord has been producing electronic components in the East Friesian district town of Aurich, especially frequency

inverters. "The demand for customised configured devices has increased massively in recent years," site manager Gerhard Harms explains. Therefore, the company has decided, to significantly expand the plant.

The space for assembly of customer projects is to be expanded to 3,000sq m, distributed over two floors. Production capacity is planned to increase from 140,000 to more than 400,000 units in the final expansion stage. The first capacity increase of 50% will be put into action by the second quarter of 2022.



This investment is a clear commitment by the company to the Aurich site



Jamieson was a mentor to many

Engineering advocate has passed away

Former managing director of Winkworth Machinery, and previous chair and vice chair of the PPMA, Grant Jamieson sadly passed away in March.

During his time at Winkworth, he was responsible for moving the firm into a new facility, developing a committed workforce and fine-tuning production efficiencies at the same time. He had a huge influence on the changes and future direction at Winkworth and is remembered fondly by colleagues. "He inspired us to achieve more, was always involved and engaging, but with a sense of purpose and fairness," said Tim Simpson, sales director at Winkworth.

"Perhaps his greatest love has been that of an ambassador for students and young engineers, encouraging them at all levels to gain knowledge, develop and move onwards to great things."

He was passionate about attracting new talent into engineering to fill the leadership vacuum and he spoke at several conferences and even guest lectured at Portsmouth University.

At the PPMA, he latterly sat on the board of directors in a marketing capacity before stepping down from the role in 2021. Last December, the PPMA launched the Grant Jamieson Engineering Scholarship in recognition of his commitment to expanding the engineering talent pool.

He is survived by his wife Siu, and children Victor and Maylee.

Queen's Award for Enterprise rewards the progress made in international marketplace

Staff at agricultural engineering company Agrimech have reasons to be cheerful after the business on the borders of Norfolk and Cambridgeshire received the Queen's Award for Enterprise for its outstanding progress in the international sales market.

The company, which supplies weighing, sealing and packing solutions for the agricultural sector, was founded in 2009 and only entered the export market in 2018, targeting North America. In that time the family-run business' overseas sales have grown by more than 200%,



Export achievements have focused on the North American potato industry

moving from 3.9% of the company's total sales to 13.4%. "This is such a thrill for

everyone on the Agrimech team," said the company's co-founder, Belinda Smith.

Regulations

Getting practical with 'UKEX' needs

Paul Taylor

MANAGER FOR MACHINERY SAFETY AT TÜV SÜD PRODUCT SERVICE



Following Brexit, the EU's ATEX Directive 2014/34/EU has been replaced by the so-called 'UKCA Ex' or 'UKEX approval' regulation and here, we outline some practical considerations

In many workplaces, gases, dusts or vapours can be found in the air, and if these materials ignite, an explosion could cause damage and injury. Equipment used in such hazardous environments should be expressly designed to minimise an increased risk of fire and explosion. Machinery manufacturers must therefore ensure that equipment and systems meet the enhanced requirements of applicable regulations.

Following the UK exit from the EU, the EU's ATEX Directive 2014/34/EU has been replaced by the Equipment and Protective Systems Intended for use in Potentially Explosive Atmospheres Regulations 2016, which is now known within the industry as 'UKCA Ex' or 'UKEX approval'. Industry now has a deadline of January 1, 2023, to implement a transition from CE to UKCA (UK Conformity Assessed) Marking for all Ex-products being placed on the market in Great Britain (England, Scotland and Wales). However, the UKCA mark will not be recognised in the EU, European Economic Area, or Northern Ireland.

To allow businesses time to adjust to the new requirements, CE marked 'existing stock' can still be accepted up until January 1, 2023. For example, if machinery was fully manufactured and ready to be placed on the market before January 1, 2023.

After this date, only UKCA-issued EX Certificates will be accepted from in the UK

for products that previously required ATEX Notified Body Certification. Designated UK Approved Bodies are the EU-equivalent of ATEX Notified Bodies, and only they can issue the appropriate certificates needed for entry to the GB market.

Following approval from a UK Approved Body, a manufacturer will be able to affix the UKEX mark to their product.

Once EX equipment has been self-certified or certified by an approved body, a technical file must be lodged with an approved body for a minimum of five years from when the manufacturer

- The product serial number, model or type identification
- A declaration of conformity (DoC).

The DoC must contain appropriate information with regards to the correct assessment procedures which have been carried out for the product. The DoC must also contain relevant information to ensure that the product conforms with the relevant Essential Health and Safety Requirements (EHSRs) and that the correct conformity markings have been applied.

In addition, the DoC must also include details of the approved body which carried out the conformity assessment

a UK Approval Body.

The manufacturer is also required to appoint a responsible person, who must ensure that the DoC and technical documentation have been created and, as applicable, that an appropriate conformity assessment procedure has been carried out by the manufacturer.

A competent person should have relevant knowledge and the necessary skills required for the scope to work. They must also be able to act competently across the specified range of activities. The competence of responsible persons, operatives/technicians and designers in Ex areas and Ex equipment manufacture is mandatory.

This is defined in EN ISO 60079-0:2018 and required internationally via IEC regulations and standards.

The good news is that for the foreseeable future, the requirements of the UK Regulation will remain the same as those of the EU's ATEX Directive. However, continuing UK market acceptance of CE marking until 31 December 2022 relies on EU and UK requirements remaining the same. If any deviations exist between EU and UK requirements, UKCA marking would be required immediately.

i For more information contact www.tuv-sud.co.uk
TÜV SÜD Product Service is the PPMA's technical and legislative partner

The competence of responsible persons in Ex areas and Ex equipment manufacture is mandatory

ceased making it and the last unit is placed on the market.

If the manufacturer is located outside the UK, they must appoint an Authorised Representative that is based in the UK. Products being placed on the UK Market with UKCA Marking will also need to be supported by a UK Declaration of Conformity (DoC), which must be signed by the responsible person within the organisation.

The UK requirements for the DoC are the same as the EU and must therefore include:

- The manufacturer's name and address or that of the authorised representative

(if applicable); a statement of responsibility for the product's compliance, including that the manufacturer has the correct technical documentation and has complied with labelling requirements; as well as referencing the relevant legislation with which the product complies.

UK DoC requirements differ to the EU as follows:

- It must refer to UKSI as these contain the essential requirements
- UK DoCs need to reference the UK Designated Standards (when available)
- UK DoCs must, if applicable/required, reference

PPMA TOTAL SHOW 2022

PAKEX  INTERPHEX 

27-29 SEPTEMBER 2022
NEC, BIRMINGHAM



THE COMPLETE
PRODUCTION
LINE EVENT

FREE
TO ATTEND
REGISTER
NOW

FOR MANUFACTURING
IN FOOD, BEVERAGES,
PHARMACEUTICALS,
TOILETRIES, COSMETICS
AND MORE...

ppmatotalshow.co.uk



PPMA GROUP OF ASSOCIATIONS
  

New Machinery

Speedy flexibility offered for heavier duty handling

ABB is adding two new robot families to its portfolio of large robots for complex manufacturing applications. Delivering enhanced speed, accuracy, flexibility, and a more robust design including integrated process cabling, ABB's IRB 5710 and 5720 robots are designed to deliver increased productivity and enhanced performance. And also, with higher uptime for applications including electric vehicle (EV) manufacture, foundry, forging, rubber, plastics, and metal fabrication.

Available in eight variants, the IRB 5710 and IRB 5720 present a choice of options for payloads from 70 kg to 180 kg and reaches from 2.3 m to 3 m. Together, the two latest robot families are suitable for a wide range of production tasks including materials handling and machine tending and assembly, as well as specific operations in EV manufacturing such as battery module picking and placing, high precision assembly,

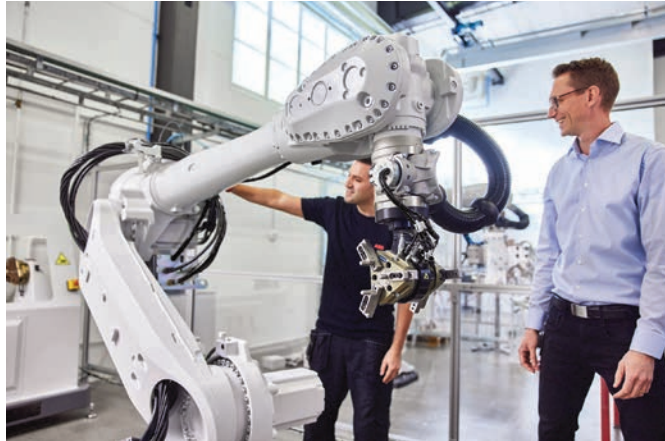

Eight variants with payloads from 70 kg to 180 kg are included in the range

and parts handling.

The benefits offered by the robots also make them ideal for use in plastic moulding, metal casting, cleaning and spraying applications.

"These new robots accelerate ABB's continuing expansion into the rapidly growing EV market, meeting customer demand for robust units with the speed, path accuracy and dexterity to handle complex EV battery assembly duties" says Joerg

Reger, managing director of ABB Robotics' automotive business line.

Both robot families are powered by ABB's new OmniCore controller V250XT, the latest addition to the OmniCore controller family. Both robot ranges have multiple mounting options, including floor, angled, inverted and semi-shelf for maximum design flexibility.

T 01908 350300
W www.abb.com



New service reduces downtime

Digital service offer for vacuum pumps boosts performance

The new digital service, called OTTO, from Busch Vacuum Solutions combines condition monitoring of vacuum pumps with service packages which can be retrofitted onto existing units in the field.

The Busch IoT Dashboard and the Busch Vacuum App track vacuum pump data so that the performance can be analysed, and processes optimised. Busch installs a proprietary sensor package at the vacuum pumps, which collects and processes data. The data is then stored in the Busch cloud via a mobile connection.

The IoT box constantly monitors process state and vacuum pump conditions and the IoT dashboard provides all collected performance data 24/7.

T 01952 677432

W www.busch.co.uk

Having difficulties pumping your product?

A small sample of products we already pump...

- | | | |
|-----------|----------------|---------------------|
| ✓ Wax | ✓ Lip Gloss | ✓ Teething Gel |
| ✓ Jam | ✓ Mascara | ✓ Paraffin Wax |
| ✓ Malt | ✓ Essences | ✓ Eye Ointment |
| ✓ Honey | ✓ Toothpaste | ✓ Petroleum Jelly |
| ✓ Sauces | ✓ Face Scrub | ✓ Veterinary Creams |
| ✓ Lanolin | ✓ Tomato Puree | ✓ Medical Adhesives |

THE HOME OF VISCOUS PUMPING SOLUTIONS



ALL NEW METAL
DETECTABLE SEALS!

Greater protection combined with high speed for new doors

Assa Abloy Entrance Systems says its new RP400 is a higher performing, high-speed door ready to offer a new level of safety, quality and reliability for manufacturing operations.

Designed with a range of integrated and optional safety features, this high-speed door is the most advanced machine protection door the company has produced.



The Assa Abloy RP400 offers gains

New features include:

- Safety light curtain: integrated into the door's side frame, covering the full width and height of the door to better protect workers and equipment
- Advanced safety limit switch: more precisely prevents machine hazards with a higher stopping accuracy
- Flat-bottom profile: no protruding edges and a smoother front profile to reduce the risk of serious injury during the upward movement of the door
- Easy installation choices: door can be wall mounted or freestanding to optimise floor space, while its robust and stable frame construction leads to less vibrations during activity
- Premium design: rounded edges and a better embedded motor to ensure a smoother, more flush profile.

T 0330 094 5620

W assaabloyentrance.co.uk

drinktec 2022
Munich
12 – 16 September
Hall B6



The future starts in our heads

Discover our sustainable innovations at krones.com

 **KRONES**

New Machinery

Fixed-mount barcode readers solve broad range of ID needs

cap coder

● British Design and Manufacture

- In House Design and Engineering Team
- Built, Programmed and Tested here at Cap Coder
- Full Aftercare Service from our Dedicated Support Team
- Bespoke Design to Tailor Machines to Customer Requirements
- ISO 9001 Accredited



● Fully Modular Machines

- Full Range of Equipment from Stand-Alone Bench Top Machines to Fully Automatic Lines
- Fillers, Cappers, Labellers, Printers etc - All Integratable
- Can Incorporate Existing Equipment
- Fully Electric Machines Available - No Compressed Air Required
- Clean Room Ready



● Torque Testing Validation

- Can be Integrated into our Entire Range of Capping Machines
- For Pharmaceutical Cap Closing
- Live Torque Readout on HMI
- 0.2Nm Resolution/Accuracy
- All Data Uploaded as a CSV or US Digital Signatures Compliant File



Cognex Corporation has introduced the DataMan 280 series of fixed-mount barcode readers which have been engineered to solve a broad range of ID work, including tough 1D, 2D, and Direct Part Mark code applications in manufacturing and logistics.

The DataMan 280 features a high-resolution sensor combined with a dynamic image formation system to improve code handling and coverage. This technology, along with connectivity options for today's Industry 4.0 manufacturing needs, allows users to read complex barcodes reliably while improving overall equipment effectiveness (OEE) and throughput.



The DataMan 280 can improve OEE

Combined with Cognex Edge Intelligence (EI), the new barcode reader provides advanced Industry 4.0 features like easy web browser connectivity, device management, performance monitoring and fast image offload. It allows users to configure multiple devices at once and begin trending important system performance metrics.

The modular hardware including field-interchangeable lights and lenses and latest software algorithms can be configured to solve any barcode reading challenge, says Cognex.

T 0121 296 5163

W www.cognex.com

To discover more about the machines that could transform your company please visit:

www.capcoder.com

Tel: 01865 891466 Email: info@capcoder.com





Integration can bring safety gains

AMR/AGV range offers benefits for distribution hubs

ABB's acquisition of the autonomous mobile robot (AMR) manufacturer, ASTI Mobile Robotics Group (ASTI) in July last year, has provided RGroup with added impetus as a distributor partner and increased product portfolio synergies.

The newly created AMR division offers a broad range of AMRs and automated guided vehicles (AGVs) from box movers, platforms, tractor units and the more traditional forks based lifting vehicles. This is linked with a full suite of supporting software to complement product and pallet movement, traffic management, linking to ERP/SAP platforms, as well as hardware and wi-fi solutions for connectivity.

AMRs and AGVs can increase efficiency and productivity, while reducing error, re-work and risk.

T 01686 621704

W www.rmgrouppuk.com

Peristaltic pump range gets a high flow option

The latest addition to the Verderflex Dura family from Verder is the Dura 55HF (high flow) peristaltic hose pump. It is for applications such as metering, bulk handling and transfer duties making it ideal for sludges, slurries and abrasives.

It features class leading performance of up to 16.5m³/hr and pressures of up to 16 bar, says the company.

Designed with enhanced performance in mind, the casing of the pump features a cast iron design which increases durability for longer pump life and each of the components' materials has been carefully selected to further prolong the lifespan.

The hose is easy to change and can be swapped in situ, reducing maintenance costs and removing the need for heavy lifting equipment to service the pump.



The Verderflex Dura range of peristaltic pumps handles sludges, slurries & abrasives

The front cover window allows inspection of the pump parts without the requirement to remove the whole pump case. The window can be opened to check the shims and lubricant levels without dismantling the whole pump.

Meanwhile, total isolation between gearbox and motor means there is no risk of contamination of any of the lubricants and reduces the risk of gearbox damage. Also, the rotor shoe is robust and does not have to be

replaced as often as resin or plastic rotor shoes which do not last as long as a fully metal shoe. This means that costly components need to be replaced more often compared to a rotor shoe, says Verder.

The company believes the Dura 55 HF is the next step in peristaltic pump innovation with a low shear design that's ideal for abrasive or solid slurries.

T 01924 221001

W www.verderliquids.com



ro

NEW
VIVO
18

AS EASY AS THIS

Make customers happy with reliable silicone release liners and save up to 30 % on adhesives in packaging production.

robatech.com/e-commerce

swiss
QUALITY+



GLUING SOLUTIONS ROBATECH

New Machinery

Equipment to handle paper wraps and/or plastics can be retrofitted

The new packaging alternative from KHS, which wraps beverage cans in paper instead of film, can now also be retrofitted to existing Innopack machines that are manufactured by the Dortmund systems supplier. Customers can either opt for more flexibility by switching between film and paper packaging as required or permanently switch to paper wraps instead.

KHS's existing packaging machines have provided a facility for wrapping beverage cans in paper, but to give customers maximum flexibility, a new function has been developed and integrated into a combined machine. This can handle wrap-around packs, packs on trays or pads with or without film or paper wrappers and can process a broad range of secondary packaging.

Paper may be a relatively new packaging material on the beverage market; especially as an alternative to plastics, however, beverage



Costs for conversion are much lower than those for investing in a new machine

fillers are adopting this material more and more, says KHS. This latest paper wrapper meets consumer demand for environmentally friendly packaging material alternatives.

However, as not every beverage producer wishes to install a completely new machine, the paper wrapping unit is now also available as a conversion option. This means that bottling companies can quickly and easily react

to marketing trends and consumer demands using their existing Innopack packaging machines.

KHS provides two retrofit options. If paper wrappers are to permanently replace shrink film as a secondary packaging choice, two modules are substituted, while the machine layout stays practically the same. Here, the former film wrapping module is replaced by the newly developed module that

can process paper. The shrink tunnel is also substituted by a module that folds and glues the paper.

Meanwhile, beverage producers who do not wish to compromise on material choices when it comes to secondary packaging can retrofit the new KHS packaging system as an additional option on their existing machine. In this case, the paper wrapping unit is adapted and the paper folding and gluing module is installed on the machine as an extra.

Once the modules have been fitted, switching materials calls for no other conversion except the standard format changeovers. As soon as the packaging materials have been changed over and the hot melt devices are ready for operation, production of the new format can begin.

Costs for this conversion equipment are much lower than those for investment in a new machine.

T 0121 713 6900
W www.khs.com



**British manufacturer
of Depositors and
Filling Machines**

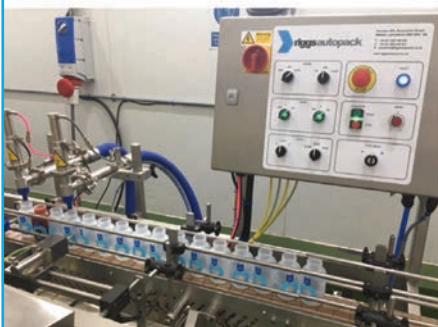

Riggs Autopack Ltd • Premier Mill • Brunswick Street • Nelson • Lancashire • BB9 0HU
T: +44 (0) 1282 440040 • E: info@riggsautopack.co.uk • www.riggsautopack.co.uk @riggsautopack

Vision-guided automated forklift is added to warehouse robot units

Wise Robotics has extended its range of autonomous warehouse robots by launching VisionNav's vision-guided, counterbalanced VNP15 automated forklift into its growing portfolio.

The VNP15 uses vision-based intelligence to automate materials handling, storage and retrieval. Its technology enables it to learn and then navigate existing infrastructure, making it far more adaptable and easier to deploy with minimal site modifications.

**COUNTERWEIGHT DESIGN
ALLOWS THE UNIT TO LIFT**

1.5 tonnes

to heights of 3 metres at speeds up to 1.5 metres per second to deliver new levels of efficiency

This launch follows the announcement in January of a partnership between Wise Robotics and VisionNav. The new collaboration will help UK operators boost order fulfilment and reduce the ongoing costs associated with running warehouse facilities.

Head of robotics at Wise Robotics Joe Daft believes adding the new model is another important step as the organisation extends the automated capabilities it can offer to warehouse and logistics operators.

"The VisionNav VNP15 is an extremely sophisticated autonomous forklift," he says. "This isn't a forklift that's retrospectively been automated, it's vision-based, which makes it especially adaptable to current warehouse layouts," he says.

T 01522 706070

W www.wiserobotics.com

 www.CAPMATIC.com



WE MANUFACTURE

MONOBLOCKS

UNSCRAMBLERS

PHARMA COUNTERS

FILLERS

PLUGGERS

CAPPERS

LABELLERS

SLEEVERS

ROBOTICS

CAPMATIC

**PACKAGING
AUTOMATION**

BUILT FOR LIFE!

WHY CHOOSE US

**Passion & Experience
since 1964**

Call Us Now

+44 121 630 2052

Email: sales@capmatic.com

New Machinery

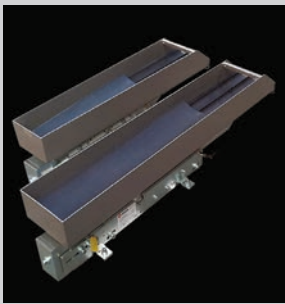

New capacity version is available

A vibrating hopper and mini elevator

RNA Automation has expanded the BVL P series of vibrating hoppers for its FlexCube vibration platforms with the addition of a 4 litre capacity version.

The BVL-4 P vibratory hopper offers the user even more 'distance' to optimally feed component parts to the subsequent FlexCube. The BVL-4 P is also driven by a linear drive SLL400 and enables the user to design the feeding process in such a way that the stored workpieces run faster on the outlet side.

By mounting the base elements available as accessories, the workpieces can also be evenly distributed over the entire surface.

Meanwhile, a mini elevator of the STF series has been developed, which is suitable when component parts need to be stored in the smallest of spaces or when parts ejected from the sorting stations are to be returned to the feeding process. These elevators are designed for direct assembly on the machine table.

T 0121 749 2566

W www.rnaautomation.com



A new mini elevator is launched

Collaborative robot range expands to meet all needs

Fanuc has introduced the new CRX-5iA, CRX-20iA/L and CRX-25iA collaborative robots, the latest additions to its existing CRX series that includes the CRX-10iA and CRX-10iA/L collaborative robots.

"We see a lot of demand for collaborative robots in the European market and want to offer fitting solutions for a broad range of applications," explains Shinichi Tanzawa, president & ceo of Fanuc Europe Corporation.

"Our cobots are designed to support every type of manufacturer – small or large – to expand their capabilities with the highest reliability."

The latest CRX cobots complement the existing line of CR and CRX cobots that now total eleven cobot model variations to handle products from 4 to 35 kg.

This rollout of the new CRX-5iA, CRX-20iA/L and CRX-25iA cobots, which provide a 5 kg, 20 kg, and 25 kg payload as well as a maximum reach of 994 mm, 1418 mm



New models join the existing range and take the total to eleven variations

and 1889 mm respectively, follows the CRX-10iA and CRX-10iA/L cobot models. These both feature a 10 kg payload and a reach of 1249 mm and 1418 mm respectively. The five CRX models combined with Fanuc's CR series of green cobots extends the company's ability to help more companies looking to automate with cobots.

These CRX cobots are safe, easy-to-use, reliable and a versatile solution for a

wide range of applications, including inspection, machine load/unload, packing, palletising, sanding, welding, and more. The IP67 protection level dustproof and waterproof performance is standard for all five CRX models, so they can be used in harsh environment areas of the factory. The CRX-25iA and CRX-5iA will be available from this June.

T 02476 053000

W www.fanuc.eu

Larger self-contained robots are extending benefits across wider range of applications

Compact, self-contained robot welding stations which are easy to install, easy to operate and can be moved around to suit production changes are helping users to exploit the benefits of using robotic systems across a wider range of manufacturing applications. This includes the range of self-contained robotic systems from Yaskawa which has recently been extended following the introduction of the ArcWorld CS cell, a larger model added to the existing

and smaller HS Micro and RS Mini systems.

Based on a platform, the ArcWorld CS robotic welding station is designed with a host of user-friendly features which help to deliver performance, on the smallest possible space featuring a separate working area for the robot and operator, respectively. The design means the robot, positioner, controller and power supply are all mounted on a self-contained common platform.

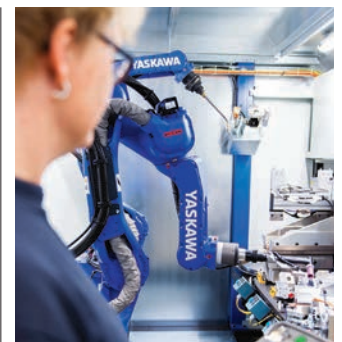

Yaskawa's ArcWorld CS cell in use

T 01295 272755

W www.yaskawa.eu.com

CEIA

INDUSTRIAL METAL DETECTION

NEW



THS/MBHD

**MARKET'S MAXIMUM PERFORMANCE
ON HEAVY PRODUCT SIZES**

NEW



THS/FBBV AND THS/FBV

**SPECIFIC DESIGN FOR VERTICAL-ORIENTED
PRODUCTS**



CEIA AUTHORISED DEALER

► Contact us on: 0161 286 8750 [TECHNICAL] - 0161 286 8755 [SALES]

www.mds.org.uk

UK FULL SERVICE AND TECHNICAL SUPPORT

- 24-7 Help Line and Assistance
- Metal Detector Validation and Retailer Code of practice training

New Machinery

End-of-line solutions for foodstuffs shown

Six solutions dedicated to the end-of-line for the food industry by Robopac Machinery were seen at Italian exhibition SIGEP in March.

The Robot S7, the latest generation of self-propelled packaging machines from the company, was demonstrated on the stand. This model offers power pre-stretch of 500% and is designed as an alternative to the S6 model that achieved 400%.

The new unit is easy to use and can hold 12 wrap style parameters which are accessed via the control panel.

Representing



The Robot S7 was on show in Italy



The manual Wrapman was on show

the range that has been designed for low to medium production was the PACK 5040 A model: a machine for shrink film with an hourly capacity of up to 900 products an hour. Meanwhile, the rotary table series on show included

the Masterplat Plus LP for packaging products with vertical stretch film.

Together with the PGS pre-stretch carriage with fixed ratios (250%), a special ramp for loading operations and a base of only 30 mm, the Masterplat Plus LP is designed to offer ease of loading, maximum flexibility and operator safety.

The manual stretch wrapper with friction roller carriage and manual film tension adjustment called Wrapman was also exhibited.

Easy to use, lightweight and robust, this portable winder works with any type of film and has an integrated cutting system.

Completing the display was ROBOTAPE 50 TBDE, a top and bottom drive-taping machine for closing fixed format boxes. This portable technology can handle boxes with a maximum weight of 50 kg but can adapt to many different formats.

T 01234 825050

W www.robopac.com



No AR experience is necessary

Augmented reality App helps with Sine pump maintenance

Watson-Marlow Fluid Technology Group (WMFTG) has launched the first in a series of augmented reality (AR) Apps. Developed to enhance the customer experience and post-sales support for its products, the first App has been built for its Certa Sine pump.

Designed for ease of use, the Certa AR App allows customers to easily identify the tools required for Certa Sine pump maintenance tasks while providing information and clear step-by-step visual guidance. By laying AR visual instructions over a customer's own pump, the App aids customer understanding of a task and saves time previously spent consulting written product manuals.

W www.wmftg.com/en/news/certa-augmented-reality-app/

Packline Materials Handling

www.packline.co.uk

- Bespoke Design
- Compact and Manoeuvrable
- Interchangeable Attachments
- Stainless Steel Construction
- Lifting Capacity up to 300kg
- Handle Reels of Film or Foil, Drums and Barrels



Liquid filler for sterile products

Romaco Macofar's Oftalmica has been specially developed for aseptic filling of sterile eye drops, nasal sprays and injectables. Meeting all of the GMP requirements for safe processing of highly viscous, oily and foaming liquids, the machine also offers fast format changes and short cleaning times.

The Oftalmica is Romaco Macofar's answer to the growing demand for ophthalmic products with no added preservatives and is available in the UK from Pharma Machinery. Stricter GMP regulations apply when these pharmaceutical formulations have to be filled under sterile conditions, and Romaco says the Oftalmica fulfils them all – especially where the sterility assurance level is concerned. The machine is therefore fitted with an oRABS barrier system (either passive or active) and can also be supplied with integrated laminar flow technology if required.

At the same time, the Oftalmica is also designed to handle bio-decontamination with vaporised hydrogen peroxide (VHP). Glove ports provide full access to all critical components without having to open the doors of the liquid filling machine, meaning the permissible SAL values for cleanroom class A



Unit fills viscous, oily and foaming liquids

are maintained inside the Romaco machine.

This facilitates process validation and production can be resumed more quickly.

The Oftalmica is used to fill all kinds of liquids, including highly viscous, oily or foaming fluids. To achieve this, the machine can be equipped with up to eight separately driven rotary piston pumps made of ceramic or stainless steel, which can be individually controlled on the HMI. The dosing station also enables a two-phase filling process to achieve a constant, high filling capacity while at the same time reducing the load on the pumps.

Thanks to the two-phase filling technology, the new machine has a maximum output of up to 12,000 bottles per hour – regardless of the specifications of the liquids being filled or the dimensions of the containers.

T 01252 444334
W www.pharmamachinery.co.uk



A range of plastics and glass bottles sized between 1 – 30ml are processed

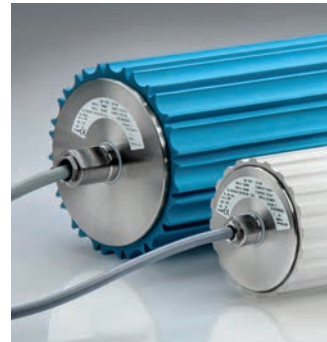
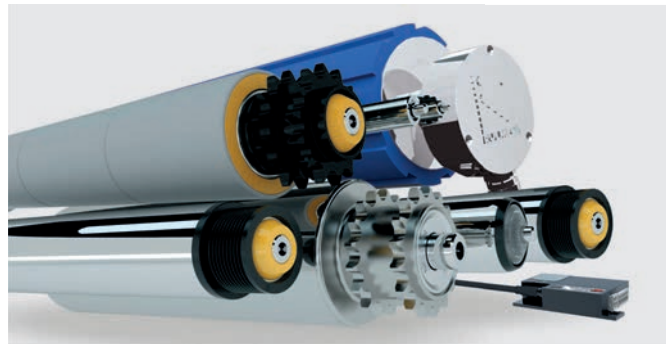

Rulmecca offers a **comprehensive range** of high quality rollers, drum motors and technologies covering the most demanding applications in material handling.

Components employed in **any industry**: airport security and logistics, postal and parcel handling, manufacturing and automation, packaging and palletizing, distribution, fish, food and beverage processing and warehousing.

We are close to you, whenever you need us, with a **global network** of sales and service centers.

**BECAUSE
PARTNERSHIP
MATTERS.**

Rulmecca UK LTD
Brunel Road,
Earlstrees Road,
Earlstrees Ind. Estate,
Corby, NN17 4JW
T. 01536 748525
rulmecca.com

RULMECA®
MOVING AHEAD

New Machinery



New low-output filling machine

A range of filling solutions were shown at Anuga FoodTec

Syntegon presented a range of filling solutions designed for all product requirements at Anuga FoodTec in April.

Syntegon company Ampack highlighted its recently expanded portfolio of bottle and cup filling machines for liquid to highly viscous foods. In addition to the proven Ampack FCL, the linear filling machine LFS now complements the product range, offering solutions for all required hygiene levels from clean to aseptic and is designed for lower output customer requirements.

According to the company, the new SmartFill dosing concept provides more flexibility and is suitable for different viscosity ranges. It can precisely fill dairy products as well as plant-based foods such as delicatessen products, dips, sauces and also spreads.

T 01332 626262

W www.syntegon.com

Smaller extruder delivers increased output for users

Baker Perkins has developed a new range of high-power twin-screw extruders that deliver superior outputs on powder coating and specialist chemical applications from a smaller barrel, with reduced cost of ownership and machine downtime.

Increased power and speed are the key attributes of the new HPX45 extruder, achieved by full utilisation of an 83kW motor through torque stability provided by the patented MAX³ feed system, and increased thrust capacity of the solid-shaft drive train.

The HPX45 provides an average output of 750 kg an hour, rising to 1,200 kg an hour on specific applications – typically 20% higher than an MPX50 machine. A full range of HPX extruders is being developed; the MPX series

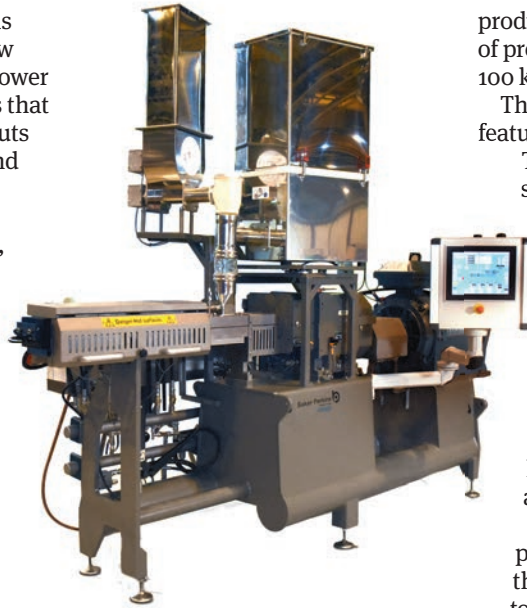

The extruder brings proven throughput benefits

will be retained for powder coating applications requiring through shaft cooling.

The HPX45 extruder handles a full range of powder coatings and toners including the most intensive formulations; it is aimed at the small to medium batch market

producing 300-800 kg an hr of product, ideally suiting 100 kg to 1,500 kg batches.

The HPX retains all the latest features of the MPX range.

The MAX³ feed system incorporates a fundamental re-design of the intake feed port and screws.

It improves the flow of material into the extruder barrel and air out of it to eliminate material build up in the extruder infeed that leads to restricted output and torque surges.

The system brings proven 40 to 100% throughput benefits; top feeding creates improvements in operation that significantly reduce

cost of ownership.

In addition to the extruder, a complete process line comprises ingredient weighing and feeding before, and cooling, flaking and grinding after the extruder.

T 01733 283000

W www.bakerperkins.com

New palletiser offers simple installation and configuration to boost palletising efficiency and speed and help workers

The new Robotiq PE Series palletiser from RARUK Automation has been designed to automate the process for lower throughput applications with frequent changes of box and pallet sizes. With its emphasis on simple installation and configuration, it is designed to empower workers to boost palletising efficiency and speed, enabling them to be deployed to higher value and more rewarding tasks at a business.

This new palletiser is

a ready-to-use solution for picking a wide range of box and pallet dimensions. It has a pick rate of up to 13 boxes per minute and, dependant on the chosen gripper, has the potential to pick multiple boxes at once to boost productivity.



A Robotiq gripper is supplied but others are compatible

It is supplied with all essential elements connected

and integrated, eliminating the need for the user to design or program the connection between the robot control and hardware. The system's small footprint allows it to fit easily into an existing floor plan and there is no need to re-organise the layout around a central robot in a factory.

In three simple steps, programs are easily created within as little as five minutes.

T 01462 670044

W www.rarukautomation.com



- Stainless steel conveyor systems
- Standalone units or fully integrated
- Robotic and end of line equipment
- Bespoke engineering capabilities
- Turnkey and standalone solutions
- Integration and project management
- Service support and upgrades
- Partnered with Lita Palletising Systems for over 30 years

www.kensal.com | sales@kensal.com | tel: +44 (0) 1 582 425 777
 Kensal Handling Systems Ltd, Kensal House, President Way, Luton, LU2 9NR



DIGITAL INSPECTION SYSTEM

DAIRY INDUSTRY FIRST

NEW RAPTOR COMBI



GUARANTEED

- ✓ SUSTAINABLE LIFESPAN
- ✓ COP COMPLIANT
- ✓ MONEY SAVING
- ✓ TIME SAVING



METAL DETECTOR & CHECKWEIGHER

New Machinery



Equipment handling sustainable materials was demonstrated

Marchesini Group showed sustainable packaging options at two events in Italy in May, including its MA80 cartoner handling a paper tray; an FB220 thermoforming machine with eco-friendly materials and also a stickpack unit.

The MA80 machine cartons products such as syringes, inhalers, vials and tubes at a speed of 120 cartons per minute and is designed to place products in cardboard trays as an alternative to thermoformed plastics trays. The company has set up a dedicated team to design customised cardboard trays for packaging products in the pharmaceutical and cosmetics market. Using prototypes and models, the trays are then fine-tuned so that customers can optimise the entire packaging line performance.

T 01525 216201

W www.marchesini.com

New 6-axis robot provides range of industry benefits

Comau is expanding its product portfolio with the new N-220-2.7 (N-220), a 220 kg payload robot featuring a modular set up, direct kinematics, and enhanced algorithms. These characteristics are designed to deliver ease of use, straightforward integration, and faster post-installation maintenance while also ensuring precision, flexibility, repeatability, and minimum backlash.

“This new generation robot, which strengthens our product portfolio, generates clear customer advantages thanks to its innovative design and state-of-the-art advanced robotics technology: therefore allowing us to better target new, high-growth industry segments beyond traditional manufacturing, with the aim of enhancing cost-effective automation for businesses of all sizes,” explains Nicole Clement, chief marketing officer at the company.

The new N-220 industrial robot features a special

architectural approach based on progressive modularity, component reduction, advanced motors and APC drivers. With its wide working area and Performance Level D cartesian safety features, the high payload (220 kg) robot is designed for a vast range of industries including automotive, food & beverage, fulfilment and logistics. It has a hollow forearm and an integrated application dressing.

“This robot also benefits from its use of direct kinematics, absolute calibration and evolved motion algorithms,” says Clement. “All of which features combine to deliver best-in-class repeatability and precision.”

Furthermore, the robot comes fitted with integrated forklift adapters and optional high-torque washers for automatic anchoring base

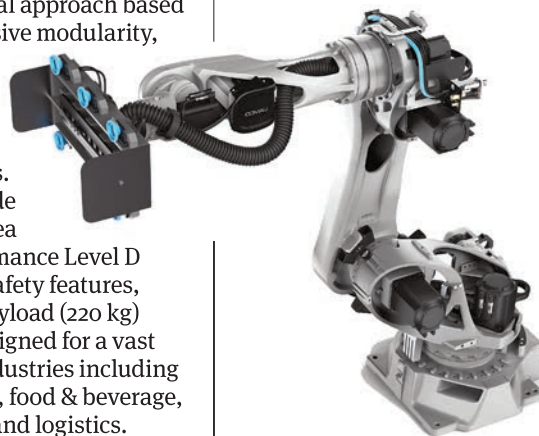

The N-220 meets wider sector need

fixing, easier relocation and faster installation.

The first of a new generation of 6-axis articulated robots, Comau says the N-220 addresses the specific market need for cost-effective and easy to integrate robotics that also deliver high-speed industrial performance. Comau’s e-Motion software algorithm improves cycle time, motion quality and path control.

T 01788 554500

W www.comau.com

Improvements to chamber interchangeability, data capture and ease of cleaning have been made to laboratory mixers

Industrial mixer manufacturer Winkworth has further developed its laboratory LZ mixer range with the re-design of its laboratory Z Blade Kneaders to improve chamber interchangeability, ease of cleaning and data capture.

Aimed at R&D departments, the laboratory LZ range offers a standard mixing platform with the option of interchangeable chambers, thereby allowing users the opportunity to undertake mixing performance



Winkworth’s improved Lab Z Blade

contrasts and comparisons in their own facilities. This provides reductions

in time and cost, process and commercial risk benefits.

The mixer platform itself is robust, heavy duty and easy to dismantle for cleaning away tough or sticky residues. Providing a modular design and able to accommodate different chamber sizes from 0.25 litre to 3.0 litre capacity, the mixer can operate at variable speeds and is reversible, as well as supporting data capture. In addition to the popular Z Blade mixing chambers,

other chambers can be retrofitted.

“We are confident that the LZ laboratory Z Blade Kneader will continue to be well received by those looking for essential research, development and pre-production options and lead on to production line improvements from our larger Z Blade mixer,” says Winkworth’s sales director Tim Simpson.

T 01256 305600

W www.mixer.co.uk



An unbeatable team!

Enhanced security for your food production



With ifm you can monitor and control your hygienic production processes in a precise and, thanks to IO-Link, even more comprehensive and convenient way: The new TCC temperature sensor with integrated Calibration Check Technology continuously validates the measured value and protects the production process and product quality in equal measure. The LMT level switch works reliably even in highly viscous, sticky and foaming products . It simply ignores build-up. The full metal pressure sensor PM15 is the world's first hygienically approved (3A and EHEDG) sensor with G1/2" process connection and ceramic-capacitive measuring cell. This enables greatly simplified and cost effective connection to small diameter pipework. The compact LDL conductivity sensors help you to establish efficient CIP- cleaning and increase the availability of your system.
ifm - close to you!



Go ifm online
ifm.com/uk



Machine Vision Conference Review

Best vision on offer was seen at the event

Companies offering the very latest in vision products and techniques gathered in April at the Marshall Arena in Milton Keynes for this year's Machine Vision Conference and exhibition from the UKIVA. Here, we highlight just some of the latest products demonstrated on the day...



Colours indicate machine status

Bright, shadow-free illumination on offer from LED light strips

With the new range of flexible LED light strips from ifm electronic, it's now easy to provide bright shadow-free illumination in even the most inaccessible corners of machinery and plant. In addition, these versatile light strips can be used as signalling devices, displaying various colours to indicate machine status or an alarm condition.

The light strips incorporate red, green, blue and white LEDs. When used primarily for illumination, they provide pure white light, but digital inputs are provided that allow this to be changed to red, yellow, green, blue, cyan or purple light. An almost unlimited range of intermediate colours can also be generated by using pulse width modulation control.

Available in five different lengths from 62.5 to 1000 mm, ifm's new LED light strips feature robust construction and can be installed either straight or bent to suit the requirements of the individual application.

T 020 8213 0000

W www.ifm.com/uk

Making advances with 'out of the box' vision

In a presentation covering 'out of the box' vision systems, Neil Sandhu, product manager for imaging, measurement and systems at Sick UK, emphasised that today, you no longer need to be a machine vision expert to get the best out of machine vision.

Vision sensors, he said, are not only configurable, but also easy to use.

Today, advances in digitalisation have brought greater accessibility of machine vision through the availability of 'off the shelf' solutions for common tasks. Vision systems such as quality inspection of a printed code or label, or robot picking from a conveyor belt or bin, can be sourced by end users as plug and play systems which can be configured without specialist support.

In the past, vision systems

always had to be created from the ground up and custom designed and engineered for every application.

It took time and money to turn the raw data streamed by a sophisticated camera into a finished application. Specialist skills were always needed to develop the required software and to enable communication

and integration with machine and robot controls; wiring could be complex and costly.

However, vision sensors have now become intelligent, with processing power onboard so they can be programmed to run applications on the device, or through more localised, edge integrations. For common inspection, robot guidance or mobile vehicle tasks, sensor manufacturers can go a step further

and supply ready-made 'plug and play' systems for their specific needs that arrive in a box, possibly with other hardware where required, ready to be powered up in a minimum number of steps.

"Technology has moved on and it is certainly more deployable," said Sandhu.

T 01727 831121

W www.sick.co.uk

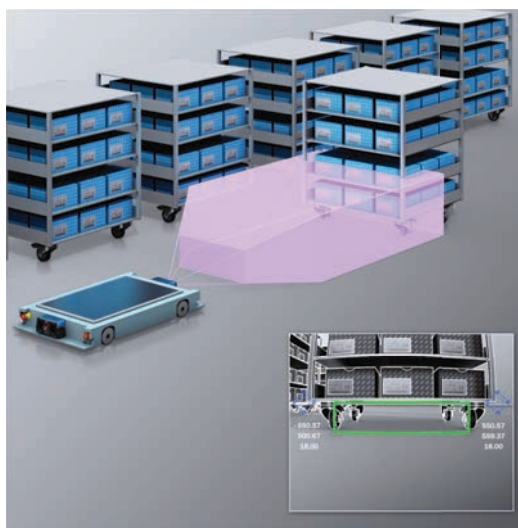

Shown here is the dolly positioning SensorApp from Sick

Bespoke AI technique on show is designed to elevate fresh produce packs to new levels

Visitors to Scorpion Vision's stand saw how its advanced stereo vision and neural network solution, the Scorpion 3D neural camera, is designed to elevate the presentation of retail packaged fresh produce to what it says are new levels.

Demonstrations on harvested vegetables showed how the company is applying AI to machine vision in an automation context. By guaranteeing that processes such as sprout, carrot and leek trimming

are consistently completed within the tightest visual tolerances, Scorpion's bespoke AI approach enables food processors to achieve ideal presentation to meet the approval of shoppers.

"Integrating AI into an automation system that works 100% of the time requires a deep understanding of the build challenges," says Paul Wilson, md of Scorpion Vision. This is why the company builds AI vision



Advantages for harvested vegetables

systems from scratch, to deliver robust and reliable application-specific solutions to food processing problems.

T 01590 679333

W www.scorpionvision.co.uk



Smart cameras showed benefit

Clearview Imaging demonstrated a range of technologies including Matrox Iris GTR and GTX smart cameras; the first demonstrating pick and place functionality, the second showing quality inspection.

With the Matrox Iris GTR/GTX range of smart cameras, powerful pick and place solutions can be implemented for robot arms. "Here, we have the possibility of eliminating the need for a PC while running cutting-edge software applications with Matrox Design Assistant X," explains digital marketeer at the company William Spurgeon.

In operation, the Matrox Iris GTR has constant video feed of the backlit machinery pieces below and using the Geometric Model Finder function in Matrox Design Assistant, shapes can be



The GTX smart camera was demonstrated at MVC

identified from any angle.

This information is then fed to the robot arm, which has been programmed to pick up each object from a particular angle. "This system exemplifies the possibilities of using vision systems at the edge to automate robotic solutions," explains Spurgeon.

Meanwhile, the Iris GTX smart camera and software combination can be implemented on production lines as a highly accurate indicator of poorly assembled parts, ensuring that faulty parts are rejected.

T 01844 217270
W clearviewimaging.co.uk

Latest collimated backlight launch

TPL Vision's new collimated backlight was launched at MVC and brings high intensity illumination in a small package



At MVC, TPL Vision launched its new CSBACK

for projects requiring precise silhouetting. Due to its slim profile of 21 mm thickness and narrow 5 mm borders, the CSBACK makes it possible to achieve high-contrast images even in challenging applications working in confined spaces or with small objects which are difficult to inspect.

"The CSBACK was designed to facilitate machine vision projects with a focus on the pharmaceutical, food & beverage, automotive and manufacturing industries," explains product manager at TPL Jack McKinley. "Our goal with the product is to help users eliminate poor quality images which can lead to inaccurate measurements or a loss of productivity."

Key application areas include the imaging of clear parts and objects with rounded edges, which are notoriously hard to inspect with improper lighting due to the lack of contrast.

This is a common concern especially for pharmaceutical, food and beverage applications, where traditional backlights can 'wash out' the edges and features of parts being inspected. Using the collimation effect solves this issue by preventing the diffuse light from spreading around the edges of parts, thereby increasing contrast and measurement accuracy.

It can be used with regular C-mount lenses as well as telecentric lenses, providing uniform illumination in various sizes.

T 01738 310392
W www.tpl-vision.com

LEADERS IN PACK LABEL VERIFICATION

MISLABELLING IS THE
3RD BIGGEST REASON
FOR FOOD PRODUCT
RECALLS IN THE UK

Don't allow label
errors to consign
your products to
food waste

All labels
checked

all products can
be sold and
eaten



For more details contact us on: 01234 851515 : sales@dimaco.co.uk

Installation News



Faster cycle times have resulted

Vertical machining centre proves perfect for bike part maker

With an expanding product and customer portfolio to address, push bike parts manufacturer Works Components required new machinery to keep pace with the growing demand.

Owing to its high capacity yet small footprint, the company decided to invest in a Fanuc Robodrill α-D21LiB5 vertical machining centre, with a 24,000rpm spindle and Fanuc DDRiB fourth-axis rotary table. "We identified the Robodrill as being a machine that could be fitted into our fairly tight space, all the while delivering the performance levels we needed," explains owner Rick Hughes. Since installation, the company is now able to produce parts at twice the speed of its previous machine system.

T 02476 053000

W www.fanuc.eu

Space constraints were met by bespoke system

When Hillfarm added two new container sizes to its range of cold-pressed rapeseed oil variants, it approached Karmelle for bottling equipment to handle them.

The new system needed to automatically fill, cap and label 2 litre and 5 litre PET bottles, however size and layout were key concerns as the line was going to be housed in a 40-foot cube container on Hill Farm.

After discussing Hillfarm's requirements, Karmelle offered a bespoke solution; a complete filling, capping and labelling line comprising a four head flowmeter filling machine, an EK40 capping machine, and a front, back and cross dispense labeller. The outfeed would also be automated with a rotary collection table.

To accommodate Hillfarm's unique production challenges, Karmelle opted to design a new model of flowmeter filling machine. With a servo motor, fewer moving parts



The complete system has been installed in a specially adapted container

and a reduced footprint, this hygienic filler was ideal for the production space available. In operation, wide nozzles allowed the viscous products to flow freely while the unit was built on a four head frame, so that extra heads could be added as production increased.

Equipment was subsequently manufactured, assembled and tested onsite at Karmelle, before being delivered to Hillfarm and installed by Karmelle engineers in the

specially adapted container.

Hillfarm business manager Lawrence Frohn acknowledges that the project presented a challenge as the company needed an end-to-end solution that would fit into the production space. "Karmelle were able to meet the brief, designing a bespoke system that can be adjusted as production increases," he explains.

T 01484 533356

W www.karmelle.com



Washdown Gearmotors and Inverters designed specifically for use in extreme conditions found in the food and beverage industry.



- Smooth bodied hygienic design
- Stainless steel shaft and fixings
- Corrosion resistant - no flaking
- Easy to clean surfaces
- Protection up to IP67K



Fast response delivered latest PET bottle formats remotely

Bickford's in Australia reached out to Sidel to launch two new PET formats for its premium syrup and juice brands, to complement previously designed and commissioned 1 litre formats. Sidel engineers conducted the line conversion with its latest remote solutions, in just two days for each new format. In addition, Sidel carried out the maintenance of its Aseptic Combi Predis remotely, while optimising line efficiency.



Prompt remote support was crucial

Bickford's flexible complete PET line was tuned-up for introducing smaller format variations of two 1 litre PET bottles originally designed by Sidel in 2019 – adding a 500 ml option for Bickford's premium syrups & flavoured milks and a 250 ml format for its premium juice brand.

Taking advantage of real-time video assistance, the engineers empowered the Bickford's team to implement the best line configurations, with regards to products dependent parts and moulds.

Remote Access to the customer's blow moulder, filler and labeller was also leveraged by the Sidel team to optimise recipe process parameters. Clean in Place cycle maintenance was also carried out remotely.

T 01707 292820
W www.sidel.com



Intelligence, beyond the mark.

Smarter printers, packaging operations and brand protection solutions deliver new decision-making intelligence—from production to the consumer's hands.



Printer Intelligence. Packaging Intelligence. Brand Intelligence.

0161 864 8111 • www.markem-imaje.com

 markem·imaje
a  DOVER company

Installation News

Blister line delivers increase in patient and operator protection

When the Orion Group was selecting a new blister line for its plant in Turku, Finland, it faced a number of challenges: new regulations aimed at greater patient safety; the protection of operators from an active agent; strict travel restrictions and increasing demand. A new BEC 300 blister line from Uhlmann Pac-Systeme met all of these requirements.

As the Finnish market leader in human and veterinary medicine, Orion Group develops, produces and markets active pharmaceutical ingredients. It is for this reason, EMA regulation EMA/587673/2019, which is set to come into force in late 2023, impacts the company.

In order to achieve greater patient protection, its cancer drug Methotrexate Orion is to be offered to users not only

in bottles of 100 tablets, but also in child-resistant blisters containing four, ten or twelve tablets. In addition to the regulatory requirements, Orion also needed increased capacity in terms of pharma packaging to cope with the increasing demand for this successful drug.

In its search for a suitable partner, Orion focused on its strategic priorities. "For us, high quality, product

safety and compliance are paramount," explains Orion project manager, Juha-Pekka Koskela. "To be able to meet these demands, we need partner companies that operate at the same high level of efficiency, reliability and excellence as we do – and which can supply the appropriate equipment," he continues.

"With Uhlmann, we have found such a partner."

The BEC 300 is a compact combination of a blister and cartoning module. Its strength lies in its quick changeover times from one product to the next of less than 30 minutes which makes it possible to pack small and medium batches economically on a single line. With the BEC 300 at its core, Uhlmann implemented a complete line concept from blister machine to palletiser.

The entire line is operated via uniform HMI control unit touch screens. Together with Orion, Uhlmann also designed a containment filling line with negative pressure to protect the operators from the active ingredient. Added to this was the integration of the 'track & trace' system used at Orion, as well as a cover foil printer which, due to its size, had to be placed next to the line rather than on it.

T 01252 743120

W www.uhlmann.de



The BEC 300 blister line was packed by Uhlmann Pac-Systeme for its journey to Finland

The latest vertical FFS machine delivery is firm's fiftieth unit supplied to handle salad

GIC has been designing and manufacturing vertical form, fill and seal packaging machines (VFFS) since 1993 and this month delivered a GIC4100 to Natures Way Foods in Chichester.

As well as being the fiftieth machine to be sold into the salad industry, the latest delivery is the 26th GIC machine to be purchased by Natures Way; the first being installed in 2009.

Several of Natures Way Foods' GIC machines feature

the company's special Leaf Salad Assisted Drop (LSAD) functionality.

Developed in 2018, this feature prevents leaves from becoming trapped in the seal, which can cause contamination. By creating an area of low pressure in the product chute, which draws salad leaves down into the bag in one single slug, LSAD eliminates upstream choking. Without this feature, the product mass often elongates into clumps of salad

leaf, which increases the chances of it being captured in the bag seal.

"As well as preventing contamination, incorporating LSAD functionality increases packing efficiency and allows food companies to reduce film waste," explains Andy Beal, md of GIC. "Natures Way Foods has grown significantly in the time we have been working with them, and we are grateful for its loyalty."

T 01427 611885

W www.gic.uk.net



Natures Way has 26 GIC machines



formative
for the
industry



der wintec.

No other photoelectronic sensor affected industries as profoundly as the wintec product series by wenglor known for its slanted edge. wintec enables objects to be detected regardless of color, gloss, surface texture and inclination angle.

- V4A Stainless steel IP69K with ECOLAB
- Resistant to cleaning high pressure at up to 100 bar and 80 °C
- Interchangeable PMMA lens
- Reproducibility of 3 mm even up to 10 m
- Insensitive to ambient light up to 100,000 lux
- Digital and analogue options
- No mutual interference with up to 6 sensors
- IO-Link 1.1 with COM3 and writable process data
- Built-in acceleration sensor



Installation News

Tray sealer meets fresh and also environmental needs of petfoods



cap coder

UK MANUFACTURED PACKAGING MACHINERY EXCELLENCE

- Turnkey Solutions • Filling • Capping • Labelling
- Automation • Bespoke, Special Purpose Design
- Pharmaceutical • Food and Beverage • Chemical
- Aromatherapy • Medical • Diagnostics • E-Cig • Adhesives

Proseal tray sealing technology has enabled natural dog food specialist Naturaw to automate its packing process so it can meet strong demand for its products while maintaining the company's commitment to eco-friendly options.

With fast growing sales, the company needed to replace the hand packing operation that placed rigid lids onto the trays with a much faster automated solution. In particular, the use of the rigid lids could not consistently achieve the necessary hermetic seal to afford its fresh products maximum protection and extended shelf life.



Sustainability is a vital part of brand

The Proseal GTos MAX inline tray seal machine is now able to seal trays at up to 60 packs per minute. In particular, the special E-seal technology provides an energy-efficient seal system that delivers a massive increase in seal force to ensure excellent seal reliability for the petfood.

Equally important, Naturaw was able to use Proseal's Test Kitchen facilities to confirm full compatibility of its trays with the new sealing process.

"Sustainability is a vital part of our offering, so it was especially vital that our new automated system could still handle our carefully-chosen eco-friendly packaging," says Tom Johnson of Naturaw.

T 01625 856600

W www.proseal.com

To discover more about the machines that could transform your company please visit:

www.capcoder.com

Tel: 01865 891466 Email: info@capcoder.com



Flow wrapper brings gains to sandwich making client

A Sheffield-based sandwich chain has streamlined its preparation process by investing in a new flow wrapping machine to supply freshly sliced bread to its stores across the city every day.

With 14 shops in the Sheffield area, Beres Pork Shop is celebrating its 60th anniversary and has firmly established itself as a lunchtime favourite of the Steel City. However, with over a million sliced bread rolls required every year, preparing its high-quality sandwiches is a logistical challenge that previously required laborious manual handling.

Owner Richard Beres says the new FR100 flow wrapper from Ulma Packaging will help centralise and simplify a previously time-consuming aspect of the sandwich-making process. "We would previously have to load the rolls by hand into



The entry-level option is working well for Beres

separate bread baskets at our main facility for transport to individual branches, where slicing and packaging would take place," he says. "However, the bread could dry out before reaching its destination, and we

had to consider health and safety – cutting bread with sharp implements in a busy shop could be dangerous, so we wanted to ensure our staff were protected too.

"With these concerns in mind, it became increasingly clear that we needed to invest in packaging machinery."

Following a thorough consultation process, Ulma recommended the company opt for an FR100 flow wrapper to handle its bread rolls; an entry-level option for companies looking to adopt new packaging technologies. And the installation has gone well. "It wouldn't be an understatement to say the FR100 is already essential to our business and will become even more so as we grow in the future," explains Beres.

T 01909 506504

W www.ulmapackaging.co.uk



Macsa laser is low maintenance

Compact laser is marking delicate hygiene products

Macsa ID UK's compact and affordable Nano D-6006 Duo V2 DPSS laser coder is being used to apply information and graphics on to feminine hygiene product packaging successfully.

It was chosen as its short pulse width is ideal for high quality marking on the delicate compressed film packaging without the risk of perforation or thermal damage. In addition, the system's dual processor allows faster cycle times for maximum efficiency.

In this particular instance, the all-in-one laser unit achieved a black contrast against the white background using just the right amount of power. Plus, it performed colour marking on the same substrate – successfully applying a legible, high resolution white contrast.

T 01462 816091

W www.macsca.com

VMECA product specialist and UK agent for over 15 years. Vacuum challenges? Simmatic has the solutions.



BRINGING PNEUMATICS AND VACUUM TOGETHER



Premium Speeder

- Does not clog with dust, water or particles
- Excellent for irregular surfaces
- Food FDA approved vacuum cups
- Built in independent vacuum generator



ECO-Turtle pump

- Integral structure: AS kit + Digital Vacuum switch + 2 Control valves.
- Built in air saving function
- Installed with Turtle pumps
- Easy and convenient wiring with M8X6PIN connector and wiring cable.



Installation News

Combo units streamline poultry lines

Poultry products producer Forrester's has invested in eight IQ4 metal detection combination solutions from Loma Systems.

The company produces roasted, steamed, marinated and sliced chicken portions for 128 different SKUs. Amounting to 60 tonnes of chicken daily, its customers are retailers, including Lidl, Aldi, Iceland and Morrisons, plus some food service companies.

Operating 15 production lines, Forrester's needed an inspection solution that would allow it to achieve fast switching between a high throughput of multiple packaged products, while maintaining inspection and weighing accuracy. Its aim was to simplify the production line by replacing metal detection equipment and check weighing systems from different brands with a combination system from one vendor.

THE IQ4 WAS CHOSEN

Following a competitive tender, Forrester's chose Loma's IQ4 combination system for simultaneously detecting metal contaminants and reducing food giveaway, plus enabling quick and accurate product switches. Having previously invested in a Loma metal detector 17 years ago, which was still functioning, Loma's 'Built to Survive' attribute was seen as an important factor in the decision-making process.

Combining the sturdiness of Loma's IQ4 metal detection technology and the accuracy of the CW3 checkweigher, the IQ4 Combo offers a single touchscreen control with an easy-to-use icon driven menu for easy operation and integrated machine communication. The combination system proposed also suited Forrester's space reduction needs, saving about 25% of floor space within its production line.

T 01252 893300

W www.loma.com

Communicating benefits has improved efficiency

When general toiletries, hair and skincare products and fragrances manufacturer Mayfield Laboratories wanted to increase production efficiencies while also improving the overall flow of its UK site, it approached Adelphi Manufacturing for its technical advice.

At his initial consultation visit last year, Adelphi's Dean Willis encouraged production manager Kate Reeley to increase the filling speed at which the team were running its Adelphi Manufacturing Response benchtop fillers, to counteract the unsightly air pockets which were appearing in a body lotion. This also had the benefit of improving the consistency of filling weights and increasing throughput from 16 bottles to 25 bottles per minute which equates to over 500 additional bottles per hour.

General manager Lucy Poole praises the improvements made by the hopper adaptation which



The benchtop filler is working well

Willis suggested at his initial consultation visit; an electrical sensor, which senses when the amount of product in the hopper is getting low, and automatically tops it up from the feed drum. She recounts how Mayfield Laboratories implemented this with one hopper initially, to prove the concept, describing the outcome as "fantastic".

The benefits of this adaptation are threefold:

- Safety: fewer trips up and down a ladder to

- fill the hopper, for operators
 - Hygiene: avoids double-handling of the product when feeding the filling machine
 - Efficiency: improved use of time, can leave an operator free to assist production elsewhere.
- Adelphi has also helped the company to iron-out an issue with a silica-based anti-frizz hair serum, which had been dripping in between fills, and wasting product. Although the sticky product caused some initial challenges, the correct solution was found, and all parties have been pleased with the resolution.

"It's made a huge difference," says industry professional Peter Drake, "and there's been a real step forward since Willis came in and helped. Throughput is so much better since the training and adjustments – around 25% more productive overall," he says.

T 01444 472300

W www.adelphi.uk.com

Packaging test convinced pacifier company of the features of the Schur StarLight units

Swedish company Esska is now packing its pacifiers into practicable reclosable bags on a Schur StarLight machine following an initial demo at its own site.

As part of the Schur European road tour, companies can request a demonstration of this compact packaging machine to test out its suitability for their product ranges. "It was actually the packing test that convinced us how splendid the small packaging machine is for our

business," explains Fredrik Sischerström of Esska. "It is compact, ready for use, it can be moved, run and cleaned by one person," he says.

"It is a perfect solution for a company like ours as we don't need to pack products 24 hours a day," he continues. "And when in operation, the machine can easily be switched over to other bag types and other products."

T 00 49 461 99750

W www.schur.com

The zipper bag is perfect for pacifiers



Case erector and case sealer are reducing packing times for SME

An SME who witnessed a significant increase in sales of its laser engraved gifts during the COVID-19 lockdown, has reported a 40% reduction in packing time following the installation of a case erector and case sealer by Endline Automation, enabling it to expand the business.

Faced with a substantial rise in demand during the first lockdown, and a reduction in staff due to restrictions, the company was managing 200 orders a day which involved erecting, packing, and sealing cases by hand.



Laser engraved gifts are handled

Taking the decision to make its first step into automation, the company contacted Endline who recommended the installation of its 102 semi-automatic case erector, and its 714 semi-automatic random case sealer.

Since 70% of the company's business is engraved bottles, Endline's 102 case erector was the ideal solution as it can be set at an angled position for ease of packing unstable products into cases. The cases are formed on the machine, packed, and then pushed through to the 714 case sealer which can seal cases of different dimensions in any order with no manual adjustment.

T 01767 316422

W endline-automation.com

camag
GROUP

 **Interzoo 2022**
NUREMBERG – GERMANY
24-27 MAY
HALL 7A BOOTH: 516

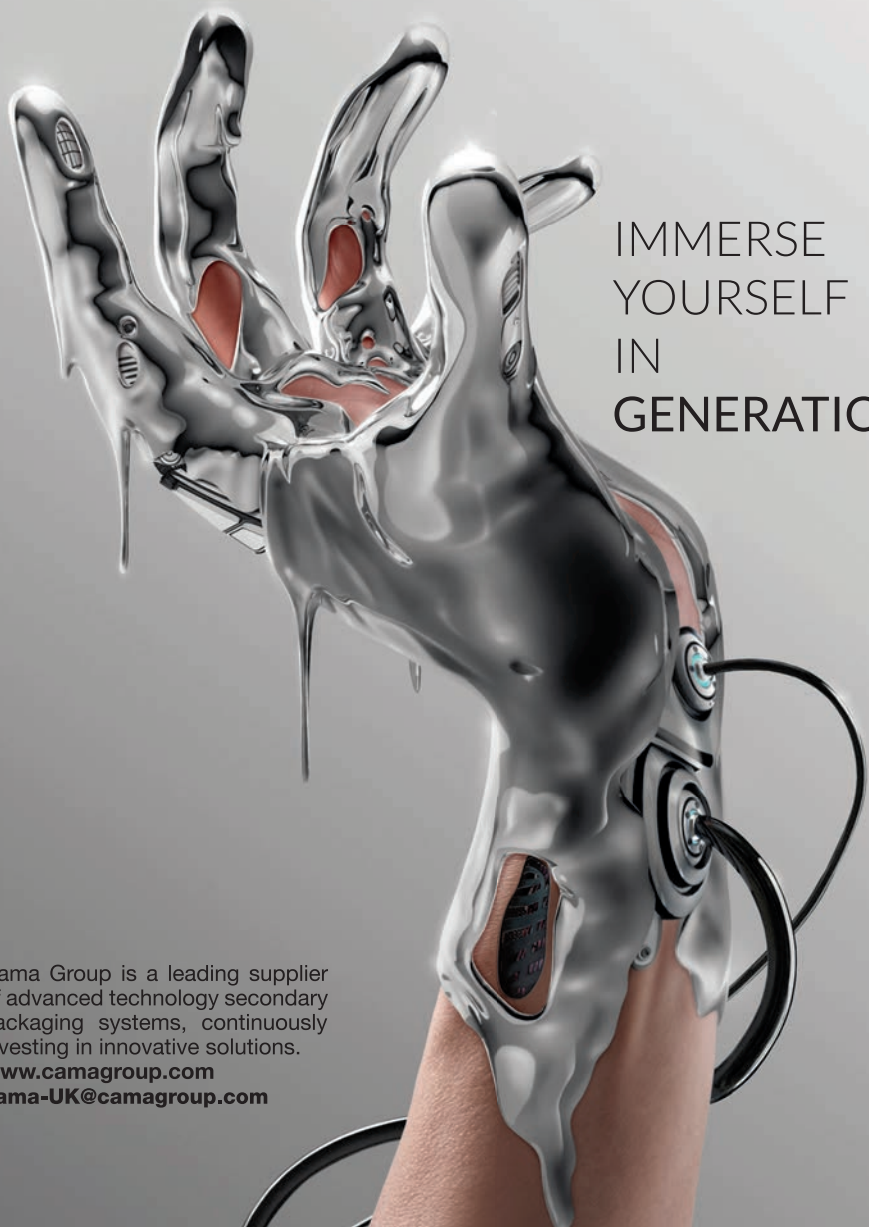

IMMERSE
YOURSELF
IN
GENERATION 4.0

Cama Group is a leading supplier of advanced technology secondary packaging systems, continuously investing in innovative solutions.
www.camagroup.com
cama-UK@camagroup.com

Feature: Dairy – introduction

Investing in more efficient machines will save the day...

In December last year, the National Farmers Union led a food coalition in calls to fix the supply chain crisis, discussing the increasing costs being experienced at the time.

Back then, Ash Amirahmadi, managing director at Arla Foods UK, said that pressure on the supply chain would result in price increases: “The UK food and farming sector is experiencing shortages in a range of areas caused by local and global factors that are putting real pressure on the supply chain, increasing costs and, ultimately, prices.

“These strains are not going to go away as we work to become even more sustainable and compete for the best people to come into our industry,” he said. “Collaboration between government, the industry and farmers is the only way to address this for the long-term and all of us at Arla are ready to play our part.”

Since then, the costs of fertiliser, fuel and feed have surged again, caused partly by the war in Ukraine, and many dairy farmers in particular are struggling to survive. Likewise, dairy processors/producers are also under intense pressure in terms of rising ingredients and energy costs, supply chain disruption and the continuing labour shortages and skills gap.

You could therefore argue, that investing in efficient, reliable and cost-effective processing and packaging methods have never been more important, and that is borne out in the following 23 pages of this special dairy feature. There are stories about investments in new equipment that have made a real difference to production efficiencies across dairy products including milk and other drinks, cheese, butters, spreads, yogurts, and desserts.

General manager of sales at Yamato Scale Dataweigh UK Mark James believes that increased



Sustaining a dairy sector

The following 23 pages cover the issues facing the dairy sector and also details new products, installation stories and new ways of improving your production efficiencies

product quality can help dairy manufacturers weather the current storm and cope with expanding competition. “As we come out of the global pandemic, quality is crucial with customers focusing on sustainable purchases that meet expectations and that offer exceptional hygiene,” he says.

GUARANTEEING QUALITY

However, when addressing new challenges, manufacturers too often focus on following trends and lose sight of quality. He thinks that dairy companies can guarantee quality by improving quality control techniques, using compatible equipment and understanding

the processing demands of different product formats.

At the same time, robot process automation is delivering several advantages across the dairy industry, including a first automated robotic cell, called IDS Treat, which is being used to disinfect cow's teats, post milking, within rotary milking parlours. The cell, which features a KUKA Iontec industrial robot, utilises a 3D vision system that allows for the consistent application of a spray disinfectant to teats, which helps to fight mastitis and improve cow welfare. Importantly in an industry struggling for workers, it also frees up labour hours that can be applied to other tasks.

- ✓ Perfect slicing results even at warmer product temperatures
- ✓ Groundbreaking in their operation, ergonomics and hygiene
- ✓ High yield and reduced give-away

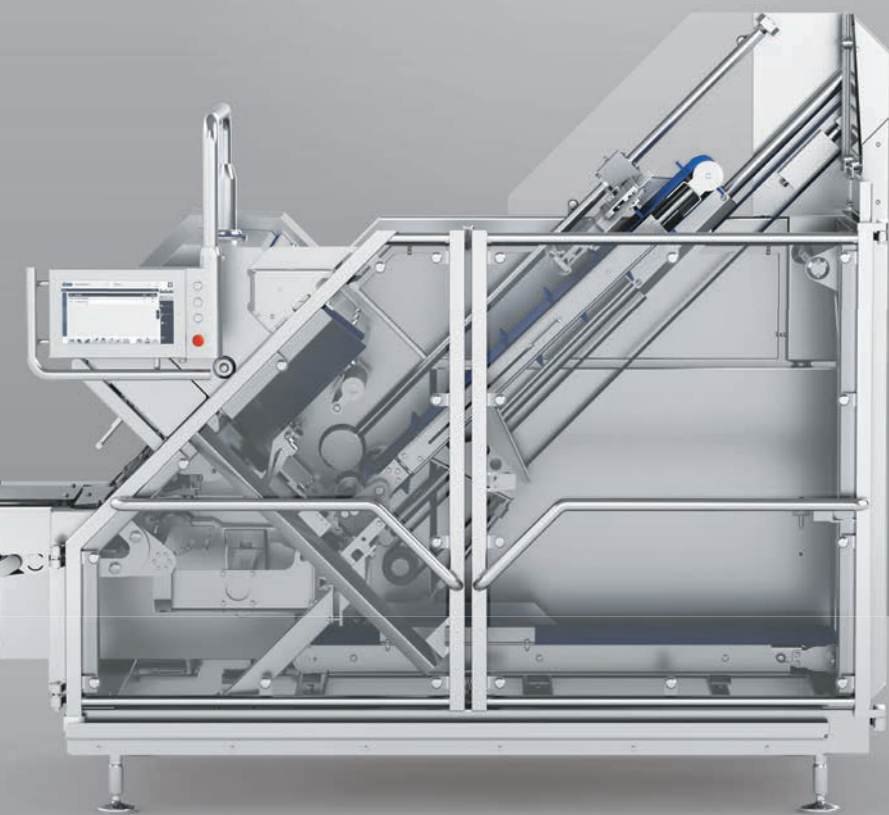

Better slicing.

MULTIVAC slicers are highly impressive with their perfect slicing results within a wide temperature range.

The rapid set-up and conversion of the slicers, as well as their particularly ergonomic operation, ensure the highest possible level of flexibility is achieved.

When you choose MULTIVAC, you are opting for an innovative and cost-effective slicer, the most efficient slicing line, and our unparalleled reliability.

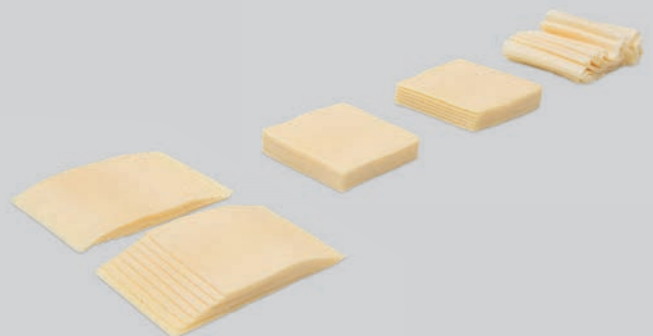

Feature: Dairy

X-ray handles two-chambers

Minebea Intec's x-ray inspection system ensures two-chamber yogurt tubs keep contaminant-free



Product teach-in makes it easier for operators

Minebea Intec's Dymond 120 x-ray inspection system has solved a production issue that a major German dairy was experiencing when filling two chamber tubs with yogurt and various cereals. The company was finding unwanted, uncontrollable deposits of sub-standard product residues during the filling process.

Cereals naturally have a low-fat content which results in the cereal dust adhering to the walls of the filling system chamber. This then clumps and can fall into one of the tubs at any time, but as aluminium foil lids are sealed onto these tubs straight after filling, a visual check is not possible. However, by modifying its existing x-ray system from Minebea, the problem has been solved.

The Dymond system doesn't just detect a wide variety of foreign objects such as glass, stone or metal, it can also recognise

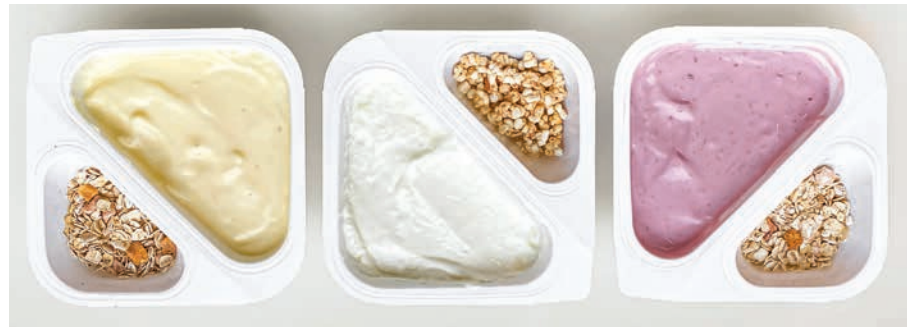

Cereal dust can cause problems during the filling process but the x-ray unit has solved these

deviations in a product's consistency. The two companies therefore modified the settings to achieve this in practice. Since this time, the system has reliably removed not only contaminated products from the product flow, but also the sub-standard products that were causing the initial quality issue.

"The customer was delighted with the

result," explains Markus Leibold, area sales manager at Minebea Intec. "Through the help of the existing x-ray inspection system Dymond, the customer's seemingly insurmountable problem that was occurring upstream in the filling system, was reliably solved for the long-term."

T 0121 779 3131

W www.minebea-intec.com

DAIRY SHRINK-WRAPPING SYSTEMS:

- ❖ HIGH-SPEED WRAPPING UP TO 200 BOTTLES PER MINUTE
- ❖ TWIN & SINGLE LANE CONFIGURATIONS
- ❖ STAINLESS STEEL CONSTRUCTION
- ❖ IP65 WATERPROOF ELECTRICS
- ❖ RECYCLABLE SHRINK FILMS
- ❖ SPARES & SERVICE

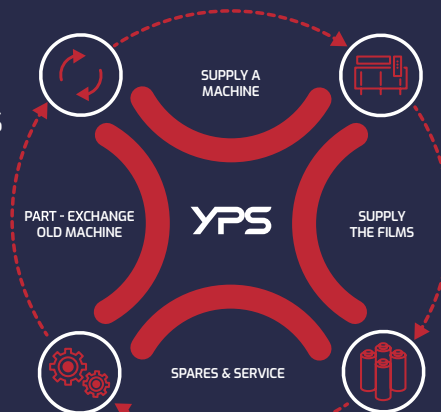

YORKSHIRE PACKAGING SYSTEMS



T 01484 715111 E info@yps.co.uk W yps.co.uk

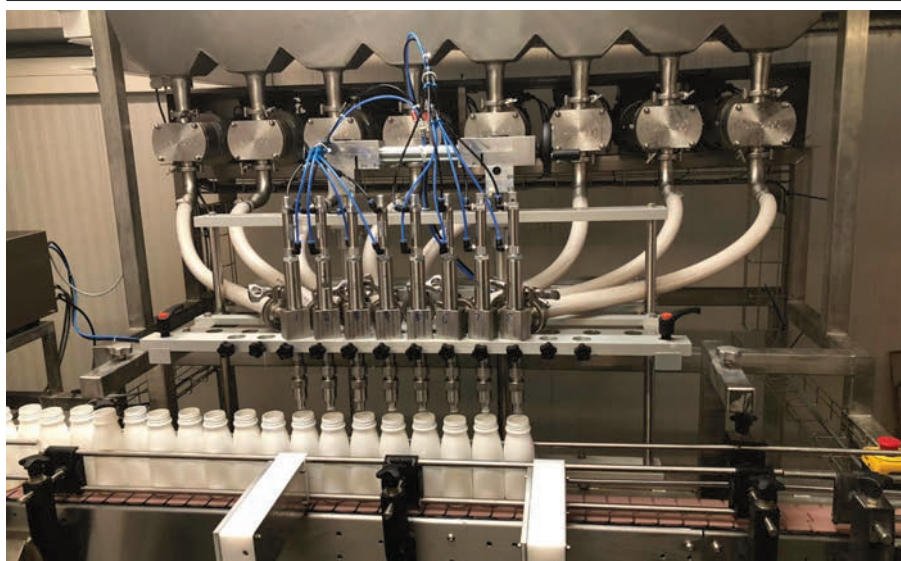

Family-run partnership Berkeley Farm Dairy is using eight nozzles to boost production rates

Filler upgrade meets demand

Modifications carried out by **Excel Packaging Machinery** have met product needs, once more

When Berkeley Farm Dairy needed to double its capacity for its Organic Kefir range produced for Biotiful Dairy it went back to Excel Packaging Machinery, a company it trusted as its automatic EX-Fill machine with lobe pumps had already been running successfully as part of its liquid filling line.

The dairy was already running four filling heads supplied by Excel and wanted to increase this with space to add up to eight additional nozzles to reduce production time further. The challenge was then to re-design and modify the existing set-up within the same location and without increasing its footprint significantly and disrupting production. This would then allow for more consistent and faster filling times.

Changing the nozzle mounting also required modification to both the conveyor and gating, so that more bottles could

be filled. Excel therefore designed an adjustable mounting system which would not only accommodate the increased number of heads but would also allow for easy adjustment and changeover to suit two different bottle sizes. A new rotary capping machine was also part of the upgrade.

The new equipment was delivered by Excel in February on time, and the successful installation was carried out in March. The eight filling nozzles on the newly modified line have already delivered the increased filling performance and speed that the company was hoping for.

“The new system is a complete success; we are getting over 50% more filling capacity with the new machine which we are very happy with,” explains Ed Gosling, farm manager at the family-run dairy.

T 01865 400489

W www.excel-packagingmachinery.com

Assured efficiency compliance!



Get in touch with **Lafert Electric Motors Ltd** & speak to a motor specialist about your needs!

Three phase IE3, IE4 & IE5
Single phase
Stainless motors & gearboxes
Brake motors
Inverters

LAFERTGROUP
Member of Sumitomo Drive Technologies

Tel. 01270 270022
luk.info@shi-g.com

Feature: Dairy

PET bottles are used for milk in Spain

Thanks to Sidel's end-to-end complete aseptic PET line, UHT liquid dairy products (LDPs) from Spanish milk producer COVAP are now also available in PET bottles. Sidel says this new PET bottle opens the door to meet changing market demand and ensures product integrity and safety.

COVAP, a Spanish cooperative, is one of the major milk producers in Spain. However, it also produces ready-to-drink dairy products for other Spanish retail brands. Although LDPs are dominated by carton packaging, major supermarket players have decided to also sell them in PET bottles, based on market preference. To meet demand, COVAP partnered with Sidel for the first time on a complete aseptic PET line with the Sidel Aseptic Combi Predis at its heart, after visiting various dairy plants that are using Sidel's equipment in Spain and Italy.

Sidel experts worked closely with COVAP from bottle design to line start-up. The new PET bottles were designed with a sleek shape, providing a similar look and feel to glass bottles. Thanks to the PET barrier properties, the shelf life of milk drinks has been extended by four months. All three bottle formats – 225 ml, 1 litre and 1.5 litre – can be labelled with sleeve or roll-fed labels, depending on the particular brand requirements.

T 01707 292820
W www.sidel.com



Positive consumer reaction to the PET bottles



VMECA's Magic Grippers are supplied by Simmatic and are an all-in-one vacuum system

Delivering the magic vacuum

Simmatic supplied its Magic Grippers to ensure a robotic egg cutter unit was reliable for clients

When Sapcote Engineering was experiencing issues with the vacuum system on its new robotic egg cutter, it worked with Simmatic who supplied MC10 Magic Grippers to help solve the problem.

The robotic egg cutting machine tumbled eggs into single file and presented them individually to six pairs of spinning vacuum cups on a rotary indexing head. Loading the eggs onto the indexing head required the vacuum cups to come in synchronised onto both ends of the egg. As the egg is indexed onto the next station, it is spun about its axis while a laser guided cutting wheel advances and splits the egg into two halves. The vacuum retains the eggshells while the contents are deposited onto a robotic arm with a series of cups collecting the white and yolk of the egg.

The initial problem was with the distribution of the vacuum which meant egg liquid was finding its way into the system. But when Simmatic offered a solution that could generate vacuum

individually for each cup, with low pressure that could easily be distributed using the existing rotary joints and slewing rings, the partnership began.

Also, the Magic Gripper was small enough to fit into the space available with individual control.

Trials revealed that the low running pressure, air consumption and physical size of the Magic Gripper MC10 lent itself perfectly to the application. The machine's rotary vacuum circuit was adapted to work with compressed air, and the improvement in vacuum on each egg was tenfold. Filters were also fitted to cope with the applications fine shell dust and liquid nature.

Once Sapcote had finalised the design, it placed orders for 12 pieces of MC10A type Magic Grippers per machine and was able to adapt the existing vacuum cup and filter design to the Magic Gripper MC10A body, which reduced the issues with liquid entering the vacuum generators.

T 01299 877770
W www.simmatic.co.uk

Only one thing can match the eagle eye...
The new ALPMA inspection system

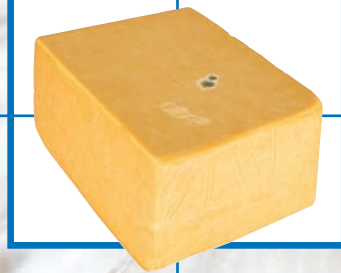

Product recalls and quarantine are now a thing of the past. Human or image visual inspection can be good but it takes the ALPMA Eagle Eye to accurately detect mould, film and material contamination every time – 24/7. ALPMA engineered the Eagle Eye after extensive production verification, and this inspection technology can now give you the world's best quality control.

Call 01256 467177 or visit www.alpma.co.uk/eagle-eye
ALPMA GB Limited Basingstoke RG21 6XN www.alpma.co.uk

	ALPMA
	Process technology
	Cheese technology
	Cutting technology
	Packaging technology
	ALPMA SULBANA
	Mozzarella
	Semi-hard cheese
	Hard cheese

Flexible packaging machinery not up to speed?

Let PFM boost your production



A variety of equipment is available from stock for quick delivery



Machinery

- Horizontal flowrappers
- Vertical form fill seal bag makers
- Horizontal form fill seal pouch machinery
- Multihead weighers

Bag Styles

- Pillow packs
- Stand up bags
- Pouches
- Recloseable packs
- MAP

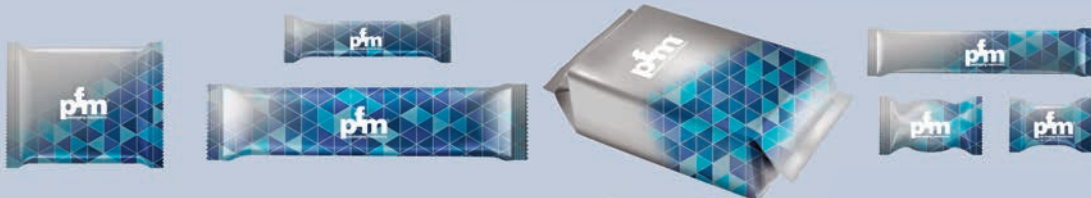



Find out more



Technopolymer tube connectors and hinged joints for tubes

High mechanical resistance, lightness and design studied for maximum cleanability

A complete range of components for the construction of tubular structures that have applications in many industrial sectors, e.g. the food industry, packaging, paint, laboratory structures and industrial monitor mounts.

- Technopolymer and AISI 304 stainless steel for a greater resistance to corrosive agents and for outdoor applications.
- Easy cleaning due to a design, free from corners and edges with a smooth surface.
- Available in black or grey colours for a better combination with the natural colour of aluminium.
- Hinged joints to adapt the structure to all required inclinations.
- Resistance to tube rotation and pull-out guaranteed at tightening torque.
- Available in two dimensions and with reduction sleeves for compatibility with commercial tubes (diameter tolerance of ± 0.2 mm) with a diameter between 12 and 30mm.
- Clamping kit for frequent adjustments.



Ask for your free copy at elesa.com
+50.000 product codes always on stock



Follow us on:



E-mail: sales@elesa.co.uk

Phone: +44 (0) 1526 322670

elesa.com

STANDARD MACHINE ELEMENTS WORLDWIDE

Feature: Dairy

Grunwald supplies handling and also training benefits

Grunwald's development of its rotary cup filling and sealing machinery has led to a partnership with BV Dairy which has seen a new Grunwald Hittpac AKH029 machine installed and commissioned as part of an extension to the customer's site. This project included the installation of the new equipment, which was carried out over a couple of months, as well as special training being delivered during the first months of this year.

Key features of the machine include a fruit mixing system which in operation, means the customer only has to supply the yogurt base and fruit to the machine where the mixing process is fully automated to the correct ratio and blend quality. This benefited the customer, as it didn't have to invest in separate mixing equipment while also minimising wastage.

As well as being able to produce these mixed yogurts, the machine can be quickly changed over to also run a layered product. "This gives huge flexibility in operation, which is ideal for a company like BV, who has various products to produce for different customers daily," explains James Causebrook, managing director at Grunwald.

The machine is also the first Hittpac AKH029 unit to be delivered into the UK and it can operate at a rate of 5,000 containers per hour.



Grunwald's 'Train the trainer scheme' has been carried out for the first time



Cup filling seals a deal

A Hittpac AKH029 is bringing many benefits to BV Dairy for its yogurt processing operations

At only 1.7sq m, the machine needs only one operator, it can be size changed to different containers in 10 minutes, but still contains the space for multiple filling systems, sealing stations, date coding and lid application. It is also capable of running round, square and rectangular shaped packaging.

As well as these features, the project management and partnership between the two businesses meant an on-time project delivery with a solution tailor-made to the customer. "BV Dairy sent key stakeholders to our site at the end of the project to test and develop the running capabilities," explains Causebrook. "This led to a piece of rapid R&D work on improving the way that

data was delivered back to the operator."

Clear communication between the customer and Grunwald's programming department meant this machine development was installed in test within the first week of production.

Training operators has been an area that Grunwald has been looking to develop and this project was the first to have its new 'Train the trainer scheme' carried out. This scheme sees on-site engineers/operators being supported by Grunwald UK's staff who visit the site, free of charge, up to four times a year (a benchmark for all customers).

T 01529 414999

W www.grunwald-uk.com

Feature: Dairy

Inspection delivers for yogurt range

Advanced Ishida x-ray inspection technology has enabled a leading Greek dairy processor to maximise product safety and brand protection for its market-leading range of yogurts.

Tyras S.A - Hellenic Dairies has installed three Ishida IX-GA-4075 x-ray inspection systems to check individual pots of yogurts as part of its enhanced quality control procedures.

While the automated filling lines operate to the highest hygiene standards, it is vital that the company remains vigilant against potential foreign bodies such as metal, glass or other unwanted items that could contaminate the yogurt if there was a problem with any of the equipment on the line.

“The introduction of x-ray inspection technology has given us that extra degree of reassurance that our product quality has not been compromised in any way,” explains Tyras plant manager Ioannis Balodimos. “This helps to maintain the reputation of our brand.”

The sensitivity of the unit means it is able to detect impurities down to 0.3 mm in size, while the place of contamination can also be accurately pinpointed. In particular, the machine’s self-learning Genetic Algorithm (GA) technology delivers maximum detection sensitivity and reliability.



The IX-GA-4075 x-ray unit

Tyras is using the x-ray systems to check individual yogurt pots that are running through the inspection chambers in a twin lane configuration at about 300 packs per minute.

T 0121 607 7700

W www.ishidaeurope.com



BW Flexible System's new ISB bagger's design was heavily influenced by customer feedback

Cheese needs hygiene gains

BW Flexible found that unparalleled hygienic design was key for cheesemakers using VFFS

Debuting this year in the UK, BW Flexible Systems' new ISB (intelligent sanitary bagger) aims to provide best-in-class sanitary design, modern industrial machine intelligence and intuitive operation for vertical form, fill and seal (VFFS) packaging.

To develop the ISB, BW Flexible Systems conducted voice of customer interviews in target markets, including cheese, asking about pain points and preferred features.

“What we heard in those conversations was a need for an unparalleled hygienic design that was easy to change over, flexible and intuitive to operate,” says Ian Bickerdike, BW Flexible Systems' commercial director, EMEA.

The ISB is already a hit in the cheese industry due to its strong hygienic performance, operational efficiency, and reliability. A recent installation for a major cheese producer demonstrates why. The company, which supplies foodservice brands with premium shredded and diced cheese, needed a vertical bagging solution that offered quick format changeovers and met stringent sanitary standards.

“The robustness of this new design and the sanitary features of this machine have been paramount,” says Bickerdike. “The interaction of the HMI (human

machine interface) and task lighting have proven to be fantastic ease of use features, too.

“We've invested in the future of hygienic and intuitive performance by advancing the tried-and-true technologies that built the legacy and trust of our last generation of machines,” he tells *Machinery Update*.

The ISB has earned an IP66 weather-proofing rating and a NEMA 4X rating for enclosures. The entire machine is high-pressure washdown capable, including its HMI, which would typically require protection due to its sensitive components. Its frame, an open-channel design with sloped surfaces, has no more than one square-inch of surface-to-surface contact between components and eliminates the need for secondary hardware like washers.

Even vacuum belts—a potential source for contamination and pathogen growth—were eliminated in favour of friction belts.

Speaking of the new ISB bagger, Bickerdike sums the machine up: “The ISB delivers a powerful sanitary design and modern intelligent systems, made possible by our customer-centred approach and deep flexible-packaging knowledge from decades of experience.”

T 0115 967 8787

W www.bwflexiblesystems.com

EXCEL

PACKAGING MACHINERY LIMITED

**THE LEADING SUPPLIER OF
PACKAGING MACHINERY
WITHIN THE COSMETIC,
PERSONAL CARE,
PHARMACEUTICAL AND
HEALTHCARE INDUSTRIES**

**SEMI AUTOMATIC FILLING
MACHINES TO FULLY
AUTOMATIC TURNKEY LINES**



Omas modular "Uniflex" filling line. The Twin-Head automatic filler and capping line allows flexibility for filling a wide range of products. Available in 2, 4 and 6 head versions.



Axo 800 - Automatic tube filling and closing machine. Automatic tube loader, Hopper capacity 45 litre, Output Speed - 3800pcs/h



The EX-FILL-S is a robustly constructed gear pump filling unit, ideally suited for both the first-time user of liquid filling machines or within a busy production environment, where flexibility, accuracy and rapid changeovers are required.



Omas Filling and Capping POD machine for E-liquid pods. Designed for quick easy change over between pods and flavours available as both semi-automatic and fully automatic high-speed lines.

**WE HAVE RECENTLY MOVED TO OUR NEW PREMISES. OUR NEW ADDRESS IS
C5, REGENT PARK, SUMMERLEYS ROAD, PRINCES RISBOROUGH, HP27 9LE**

**CALL NOW: 01865 400489 / info@excel-packagingmachinery.com / www.excel-packagingmachinery.com
www.tubefillingandmixers.com / www.cbdfillingmachine.co.uk / www.eliquidmachines.com**

Feature: Dairy

Cheese slicers operate gently

Multivac says its range of slicers along with its interleaving spray system deliver cheese gains

Multivac has installed a number of its high-speed slicers to UK-based cheese slicers to help achieve optimum yields and minimised giveaway and it puts the success down to the special slicing system and blade design itself.

Both the S 800 and S 1600 slicers from the company allow cheese producers to slice their products within a larger temperature range, all while maintaining a precise cut and slicing quality, therefore reducing operating costs.

The 'gentle cut' of a Multivac slicer ensures the product is sliced smoothly and in a controlled way right up to the cutting plate with minimal pressure, which is achieved thanks to the upper and lower servo-driven guide belts, while the product itself retains the same appearance, taste and consistency.

Meanwhile, the company's liquid

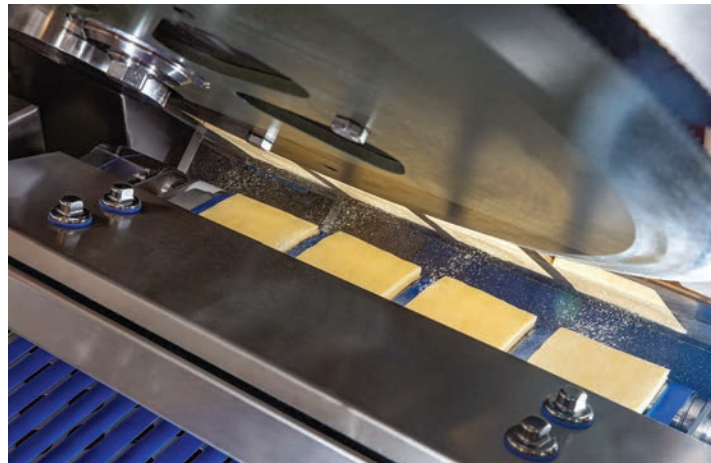

By replacing interleaving films, the system can offer cost-savings up to 85%

interleaving spray system is designed to offer greater efficiency, lower costs, less use of plastics and still the same taste and convenience to cheese producers.

The versatile spray system can be easily integrated for the packing of sticky sliced products, including cheese, to ensure the individual slices are presented well in the pack while not sticking to each other. It also allows for clean removal from a pack by the end-user.

The unit means there is no requirement for any conventional interleaving film between the individual product slices, and the consumption of plastics during packing can therefore be reduced to the minimum.

Operation of the system is simple. The precision nozzles atomise a liquid interleaving medium, which is both odourless and tasteless and can be

tailored to the particular properties of the product, for example, fat content. The medium is applied evenly to the underside of the slices with no impact on the product's taste, quality or shelf life.

And for those that currently use conventional

interleaving film, using the spray system can offer cost-savings of up to 85%.

T 01793 425800

W www.multivac.co.uk



Adelphi
Manufacturing

Scalable Filling Solutions that Grow with Your Business

- Fully automate between 1 & 4 benchtop fillers
- Your initial investment is never made obsolete
- Incorporates your existing filler for more cost-effective growth

Ideal for Manufacturers of:

- Food & Beverages
- Cosmetics & Personal Care
- Pharmaceuticals
- Chemicals, Agrochemicals & Household Products
- Veterinary & Animal Care

www.adelphi.uk.com 01444 472300 info@adelphi.uk.com



Semi to Fully Automatic



Coder has delivered

Rotech's thermal inkjet technology is improving efficiencies for dairy firms

Dairy companies have been approaching Rotech to find ways to streamline their production lines to make them more efficient and cost-effective.

For instance, Payne's Dairy, a Yorkshire-based producer of milk and cream, had recurring issues with its continuous inkjet (CIJ) coding systems. The printers would frequently breakdown causing costly interruptions on the production line, and with pressure on the industry for Prices per Litre, the company was desperate to find a successful solution.

start up and shut down instantaneously and the only requirement is a quick cartridge replacement. "As a result, downtime can be reduced, while also saving costs and improving production efficiency," says Rotech's UK sales manager Steve Ryan.

Meanwhile, Greek-style yogurt producer Tim's Dairy was also struggling with the performance of CIJ printers.

Rotech says that TIJ removes the issues that can be caused by MEK-inks used in CIJ and the self-contained cartridges avoid mess and use water or

non-hazardous solvent-based ink. Within seconds users can replace a cartridge and get a production line on-line again with up to 400,000 prints available.

Tim's was shocked by the stark contrast in TIJ technology. "The compact design of a Rotech HP X1 Jet is night and day from the

cumbersome CIJ printers," says Ryan. The space-saving printer now applies codes easily on the yogurt pots using a crisp, high-resolution print.

T 01707 393700

W www.rotechmachines.com



Rotech's TIJ printers require very little maintenance

The solution has been a maintenance-free thermal inkjet (TIJ) printer from Rotech. This TIJ technology has no moving parts and requires very little user intervention.

Unlike CIJ, TIJ printers



MT X Series

- PLC Web Browser
- OPC UA Server
- WebView
- In Excess of 300 Communication Drivers
- Event Bar Chart
- Database Server
- SQL Query
- Energy Demand Display/Setting



Lamonde Automation Limited
Quality Products: Expert Advice

+44 (0)20 3026 2670
sales@lamonde.com | www.lamonde.com

Feature: Dairy

In a space-saving product inspection breakthrough, **Fortress Technology** has custom-engineered a special twin aperture metal detector and dual lane Raptor checkweigher for one of the world's premium dairy companies, helping to halve waste.

Receiving shredded cheese pouches directly from a dual head bagger, the bold design unlocks substantial space and cost savings for the busy dairy plant.

This customised twin lane conveyor configuration consolidates a single Fortress metal detector divided into two apertures and two independent weight verification Raptor checkweighers for optimised quality control. Each machine and lane has its own air blast reject mechanism to isolate metal contaminants and weight rejects, helping to reduce and minimise good product being wasted by over half.

Measuring just 10 ft in length, Fortress also integrated a radius conveyor into the metal detector infeed.

"With output per hour being such a critical productivity benchmark, this game-changing multi-aperture design facilitates high speed and accurate metal detection and marks a step change for lean manufacturers seeking to reduce factory footprint and improve Total Cost of Ownership (TCO)," explains Jodi Curry, European commercial manager at Fortress.

The equipment is fully integrated with the dairy plants' upstream and downstream equipment and matches the 120-140 packs per minute output speed of the dual head VFFS bagging system.

Meanwhile, **Auto-Pack** supplies a wide range of form, fill and seal (FFS) solutions including sachet, stick pack, bag and pouch machines, all



Fortress Technology has custom-engineered an inspection solution that has helped to halve cheese waste

Meeting the sector needs

PPMA members have been meeting the processing and packaging needs for cheese, crème fraîche and yogurts

of which are used extensively across the dairy industry.

Auto-Pack has secured orders with customers across the UK and Ireland that supply dairy products to both retail and food service.

One of these solutions is an AV-31 machine that is producing crème fraîche for a home cooking contract for between 20 and 30 packs per minute. This unit was initially purchased as a development machine and has since been integrated into the production line.

Recently, the company has provided an MC-50 capping machine, applying a twist off type closure to a glass jar for yogurts produced to fulfil a

major supermarket contract. Running at speeds of up to 120 containers a minute, this MC-50 offers high levels of energy efficiency as it only uses one motor.

Auto-Pack specialises in a variety of machines from VFFS, HFFS, filling, capping, de-palletising, un-scrambling and rinsing systems for handling bottles, jars, tins, and other containers along with the associated conveyors.

With an already large install base and experience in flow wrapping systems to UK and Irish cheese producers; **Paramount Packaging Systems**, along with Fuji, has developed multiple solutions for packing cheese

in its various formats.

For one recent installation, the customer required a 5 kg deli block to be packed in a gas flushed fully sealed shrink pack which, says Paramount, is not the easiest packaging format to produce.

Paramount entered into a development contract with the customer and set up a stock wrapper to prove the process, with the addition of its soft-vacuum system and a hot air curtain. Following successful trials, the machine was delivered and installed with a few final tweaks before going straight into full production. It replaced a manual bag and vacuum process, doubling the throughput of the line

and removing the manual handling of the blocks of cheese completely.

BV Dairy in Shaftesbury has recently installed a Ytron-Z unit supplied by **Ytron Quadro (UK)** for the smoothing or 'stretching' of its range of yogurts.

In the Ytron-Z, the yogurt coagulum is subject to an extremely short and intensive burst of shearing which smooths the yogurt, while its mechanical action causes stretching of the protein molecules to improve the product's viscosity.

Advantages delivered by the Ytron-Z include:

- Improvement in gel stability
- Elimination of syneresis and grit or nodule formation to give a smooth product
- Reduction in the protein content in the milk base by about 0.2%.

In operation, the number of rotor/stator sets, slot widths and the speed are selected based on the composition of the yogurt being processed.

Staying with yogurt, the **RARUK Automation** linear axis system chosen by Yeo Valley to carry inkjet print heads across a conveyor-width of yogurt pots has resulted in consistently high-quality printing of date codes.

Linear motion is one of the IEF Werner automation solutions available from

RARUK and typically, this application also called on the company's design and integration skills. Using elements from the IEF Werner

Easyline range of modules, RARUK designed and installed a complete package of equipment complete with a programmed controller.

www.auto-pack.co.uk
www.fortresstechnology.com
www.paramount-packaging.co.uk
www.rarukautomation.com
www.ytron-quadro.co.uk



IRB 390 FlexPacker™ opens new possibilities for ultra-fast high payload picking and packing

Designed for sorting, picking, and placing parcels, boxes and cartons of varying sizes, shapes and weights of up to 15kg, the IRB 390 FlexPacker is ideal for high-speed picking and packing applications.



To see how IRB 390 FlexPacker™ enables growth of flexible, low volume, high mix production, visit:
<https://bit.ly/MachineryUpdateIRB390FlexPacker>



Integration in a yogurt packing unit

Feature: Dairy



The presence of unwanted, green, black or white surface mould on yellow cheese needs to be identified and then rejected on wrapped and naked blocks

Automating with vision

Alpma launched a clever camera for cheese makers at Anuga FoodTec

At Anuga FoodTec in April, Alpma demonstrated several new options to help dairy producers to automate their production processes cost effectively and efficiently.

For instance, its brand new inspection system – called Eagle Eye – is designed to deliver effective quality control in fully automated cheese production lines. In operation, it can immediately detect surface contaminants or unwanted mould automatically on unpacked cheese blocks with a level of certainty that, says Alpma, is superior to that of the human eye.

Thanks to the camera technology and an illumination system specially developed by the company, Eagle Eye achieves an accuracy of almost one hundred percent. Defective goods can therefore be sorted out directly and the highest hygiene standards can be maintained along the production line.

When developing the Eagle Eye, Alpma used a camera and lighting system to work with a robot to scan all six sides of the block of cheese at speed and with total repeatability. The lighting system and camera is mounted on the end of the robot arm. Alpma is offering the complete system,

which includes the infeed, scanning, the lifting of a block to inspect the underside, a discharge and a reject system.

Prior to its launch, this new system was trialled in the Alpma-owned cutting facility, called Frishpack GmbH, one of the largest cheese cutting factories in Germany. Here, cheese is received

environment first hand.

“We therefore have a development and trial unit that has been fully field tested in production conditions and developed over this time,” explains Nick Aikenhead, managing director of Alpma GB.

Aikenhead says that as cheese processing lines become increasingly automated, a need for inline inspection has come to the fore. Customers need to check for surface contamination that could be present and occurs in all cheese operations such as the presence of unwanted green, black or white surface mould. These are undesirable for yellow cheese and need to be identified and rejected, sometimes with the ripening bag still on the cheese and sometimes on naked blocks.

“One of our customers also wanted a quality system that can determine the difference between a black mark (grease) or black mould or even a deep crack that can also look black to any comparative camera system,” says Aikenhead. Eagle Eye can determine the difference between white mould (a reject and undesirable) and white calcium lactate crystals (which are acceptable and desirable).

“Only our system can tell the difference between these,” he tells *Machinery Update*.

T 01256 467177

W www.alpma.co.uk



The company also exhibited its FreshPack packaging option to perfectly protect butter

from all over the world to be converted into retail portions or sliced or grated products. This allowed the company to see the challenges of having a screening and automatic quality system that can guarantee the quality of every block entering the high care production

ADPAK CAN DELIVER

END OF LINE PACKAGING SOLUTIONS

THAT ARE RIGHT FOR YOU

HIGH-SPEED
PACKAGING
LINES

SHRINK
WRAPPING

SPIRAL
WRAPPING

FEEDING &
SEPARATION
SYSTEM

COMPLETE
END-OF-LINE
PACKAGING
SYSTEMS

ADPAK

PACKAGING SYSTEMS & FILMS

30
YEARS
IN BUSINESS

SLEEVE
WRAPPING

E-COMMERCE
AUTO BAGGING

FLOW
WRAPPING

TRIM SEALING

CASE ERECTING
& CASE TAPING

PALLET
WRAPPING

www.adpak.co.uk

3 PENDLESIDE, LOMESHAYE IND ESTATE, NELSON, LANCS, BB9 6RY

Tel: 01282 601444 | Fax: 01282 612201 | info@adpak.co.uk

Feature: Dairy

Cheese is now handled in a safer way

This stainless clamp attachment with powered clamping and manual rotation was designed by Packline Materials Handling in response to a customer need in the cheese processing industry to lift, transport and rotate cheese rounds in confined spaces.

The rotating clamp attachment is smaller and narrower than the standard clamp with a new bespoke rotation system for the very small clamp attachment, with locking indents to hold fixed positions at pre-set angles.

At the site, cheese is stored on racks to mature and turned 180 degrees every few days. The clamp attachment has been redesigned with a low profile and very narrow rotation head to enable the clamp to access this cheese and complete the rotation. Also, the cheese is regularly transported to a washing area to be washed at a 45deg angle on both sides. The lifter transports the cheese rounds to the wash area and securely holds the cheese at this required angle.

T 01202 307700

W www.packline.co.uk



The unit keeps to the right angle



This Countryfile shot shows the cow in a special collar that delivers information for the new research project

Monitoring with vision

Thermal cameras from **Bytronic Vision Automation** are helping to reduce farmer's reliance on antibiotics

Antimicrobial resistance in animals is a growing cause for concern for farmers around the world – but how do you tackle a problem that is itself caused by preventative measures?

For years, it's been standard practice to inoculate animals against diseases with antibiotics, which is often to stop the spread of disease before it starts. This is done primarily to keep the meat and dairy produce safe for human consumption.

However, like humans, animals build up resistance

to antibiotics over time – meaning that one day soon, they may be vulnerable to disease with few, or no drugs left to safeguard their health or that of the public. This has prompted increasing



This is the special artificial teat

opposition, with a blanket ban on the routine use of preventative antibiotics on farm animals now in force within member states of the EU since January.

While sales of farm antibiotics fell by more than half between 2014 and 2018, numbers have crept back up since 2020, according to the Veterinary Medicines Directorate. Speaking on a recent episode of BBC's Countryfile, presenter Tom Heap spoke about this persistent and worrying problem.

"Most people accept that farmers should be allowed to

use some antibiotics to treat the most serious illnesses where there is no practical alternative, but campaigners say that dosing groups of animals with antibiotics before disease has even broken out – what’s called preventative use – must stop,” he told Countryfile viewers.

“How do we know if farmers are doing enough in this global fight against resistant super-bugs?” he asked.

Antibiotic use in the UK is still much higher than in other countries. Use per animal for pig farmers is still currently six times higher than it is in Sweden and two-and-a-half times higher than in the Netherlands, where preventative mass medication is not permitted. But could high-tech alternatives provide a low-cost solution to this pervasive problem?

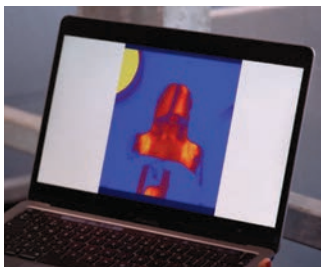

Thermal camera scan of a cow

Dr Jasmeet Kaler, a Professor in Epidemiology and Precision Livestock Informatics at the University of Nottingham, is actively exploring ways that the industry can use new solutions. One such solution is using thermal cameras to spot early indicators of disease – before it even affects any livestock.

Using a laser attached to an artificial teat for feeding cattle, Jasmeet is able to use thermal imaging to non-invasively probe each cow to monitor its internal temperature. When the cow starts to feed and the beam is broken, the cameras begin recording through the eyes to identify thermal hotspots.

“Increased temperature

behind the eyes is one of the first indicators of disease in animals,” explains Jasmeet. “With early detection, we can deploy more

management strategies, for example, isolation, and use the antibiotics much more responsibly and more appropriately.”

This research is ongoing and is in collaboration with Bytronic Vision Automation.

T 01564 793174

W www.bytronic.com

Evolving automation

We give skills to robots



 piab

- www.piab.com
- info-uk@piab.com
- 01509 857010



Feature: Dairy

Machine fits brief to handle existing sleeves efficiently

A leading American dairy products company, which supplies retail, food service and co-manufacturing with products including natural, processed and speciality cheeses, all in a variety of formats, recently faced a packaging dilemma due to an underperforming machine.

The company sees its packaging as a natural extension of its brand and as such, the shape, form and function of its multiple packaging styles is tightly controlled. For instance, a recent packaging project, saw Cama Group being asked to create an identical packaging style, but with more control over the final shape and the tightness of the sleeve around the product.

The product involved was a two-section thermoformed tray containing a dairy-based snack. These trays were to be packaged vertically in 1 x 3 and 2 x 3 arrangement, using a sleeve created from a cruciform-shaped blank.

The existing packaging system was simply not performing as expected, primarily due to the fact that the packaging style had changed and the incumbent machine, although capable of fulfilling its role, was neither efficient nor offered acceptable throughput. For this reason, the company approached Cama Group for a higher performing alternative.

“Our challenge was to develop an approach that could apply the sleeve, but not too tightly,” explains Davide Di Lorenzo, sales engineer manager North America at Cama Group. “In order to achieve this – where tightness is normally preferred – we had to look at a completely different way of forming and combining the sleeve with the product.

“In effect, we had to build a solution and a complete machine around an existing sleeve blank.”

Cama Group’s solution took the form of a specially modified



Secondary challenges

Cama designed a bespoke machine to ensure the final secondary pack met the client's exacting demands

IF series top-load carton sleeving system. As opposed to being formed around the trays, in this new Cama machine, the sleeve is formed without glue or the product being present.

The products are then collated and oriented into pockets on a racetrack conveyor, and groups of three are picked up by a robot, then rotated and loaded into the pre-formed sleeves.

RIGHT-ANGLED CORNERS

Glue is then applied to the lateral flaps which are closed and then the top flap, which is secured by the sleeve being inverted and pressed. Using this approach, equal pressure is only applied at the end so that the overall package maintains its more-uniform right-angled corners.

Several robots are used in the machine for their speed, repetition, accuracy and flexibility.

One robot is used for sleeve

erection, a second for product loading, a third for the first flap close and a fourth for the final flap close. When the packaging arrangement is changed, the robots can be instantaneously reprogrammed to handle the new packaging format.

The project also involved the design and delivery of a case packer, which took the packaged snacks from the IF Series machine. Here, Cama’s packaging design team enhanced the dimension of the case, not only saving materials, but also optimising the eventual pallet-loading configuration.

Cama’s design team developed a flat-blank-based solution, which was not only smaller – saving 43% of materials versus the original RSC design, but it also resulted in an extra row of four in each palletized layer – from 4 x 4 to 5 x 4.

T 01793 831111

W www.camagroup.com

The new Dymond DSV Sideshooter

Dymond X-ray inspection system with Dual-Split-View



NEW!
Dual-Split-View
Sideshooter

Customer benefits

In-line Inspection for product quality and integrity, tiniest foreign bodies, completeness check, fill level monitoring, separation of damaged packaging in upright containers.

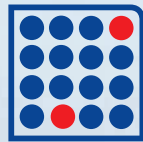

Foreign object
detection



Filling quantity



Damage control

Dymond DSV - Double your X-ray inspection performance with one smart split.

Dymond DSV is a dual split view X-ray system that prevents contamination with the tiniest foreign bodies in upright containers.

Unlike other sideshooters, Dymond DSV splits a single X-ray beam into two angled views to provide the highest sensitivity without uncertainties due to perspective

- Maximum safety and efficiency through multi-sided radioscapy with a single X-ray source
- Reliable inspection even for high throughputs
- Easy maintenance due to reduced technical complexity
- Compact design for seamless integration and installation
- Quick and easy cleaning thanks to hygienic design



Minebea Intec UK Limited
2760 Kings Court, Birmingham Business Park
Birmingham, B37 7YE
Phone +44.121.779.3131 | Email cs.uk@minebea-intec.com

Minebea
intec
The true measure

www.minebea-intec.com

Feature: Dairy

Checking labels are kept straight

Vision systems devised by **Scorpion Vision** ensure label placement on cheese wedges remains accurate

How do you ensure that labels on wedges of cheese – when no two pieces are the same size – are automatically applied in a uniform manner? You invest in a 3D robot vision system devised by Scorpion Vision. Indeed, the benefits of this system to original customer Long Clawson Dairy have been so conclusive, that it has now invested in a third system that has recently been installed.

This 3D robot vision system was devised in conjunction with Stelram Engineering to solve the big problem the company was experiencing at its factory that makes Stilton cheese. Quite simply,

these oddly shaped cheese portions are difficult to label automatically, and this was causing a staggering 80% rework for the site.

Using a mechanical labelling system, labels were applied to cheese wedges of all shapes and sizes. The fact that no two pieces of cheese are the same size is a major headache for a fixed mechanical system and so Scorpion designed a vision system that created a mathematical 3D model of each piece of cheese as it travels under the cameras along a conveyor belt.

As managing director of Scorpion Paul Wilson explains, the company



Robotic & Automation Solutions

Automated production solutions individually designed and built for manufacturing sectors, including automotive, FMCG, food & drink, electronic components, medical devices.

- Vision Systems
- Robotics
- Inspection
- 6 Axis
- Assembly
- Delta
- Picking
- Scara
- Packing
- CoBots
- Proof of principle
- Programming





Label above is straight – left isn't

used this model to identify the longest side where the label was destined to be placed, straight and level. "Once this is done (in a few hundred milliseconds), the coordinates are sent along with the slant angle and other relevant information to deliver a correctly labelled Stilton cheese pack.

"The system ensures labels are always applied centrally and also straight, whatever the angle of the wedge or wherever the cheese is on the conveyor belt," says Wilson. "Quite a challenging task when you think about the dynamics of it – remember the cheese is constantly on the move and the geometry will therefore appear to change as it moves from one end of the field of view to the other."

Now that the company has three of these systems, it means that Long Clawson Dairy has the ability to

process up to 129,600 cheese portions over a twelve-hour day (assuming one piece per second is handled on all of the three systems). This, of course,

will be particularly useful on the lead up to Christmas, when the factory is under the most supply pressure.

"The business benefit to

Clawson's of these systems has been enormous," Wilson tells *Machinery Update*.

T 01590 679333

W www.scorpionvision.co.uk

SHEMESH AUTOMATION

PRUDENT PACKAGING SOLUTIONS

Experts in Supplying A-Z Downstream Packaging Machines

However you want your product packed!

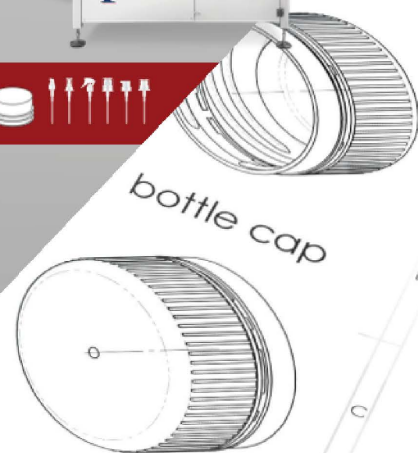
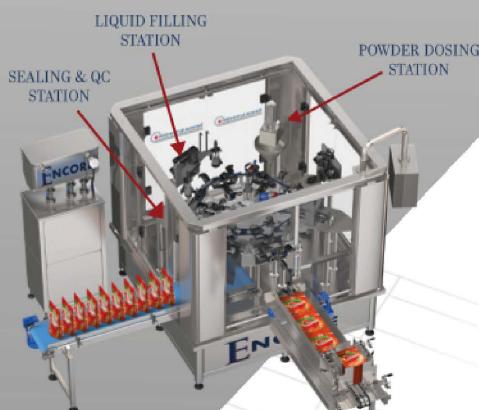

Business benefit to Long Clawson Dairy has been huge



Feature: Dairy

This round up of new services and equipment that are now available to the dairy sector answer user needs in terms of temperature, hygiene and safety.

For instance, manufacturers of scraped surface heat exchangers, pin workers, emulsifying systems and batch processing for the dairy spreads, butter, margarine and shortening industry Rono designed a multipurpose pilot plant for its customers to help them develop dairy products which have already proven popular with customers around the world.

The next stage in this development has been to launch Rono's own in-house Centre of Excellence that includes one of these new pilot plants at its laboratory facilities in Selmsdorf in the north of Germany. **Engelmann & Buckham (E&B)**, its sales agent in the UK and Ireland, can now offer customers access to this R&D facility.

"Dairy manufacturers are continually looking to innovate, to find new formulations and processes so that they can be ahead of their competition," says Michael Lindsay, md at E&B. "The Rono pilot plant enables them to do this within a continually adaptable environment and on the latest equipment."



ILS's FlexWipe enables the pallet labelling of any dairy products that must be kept in sub-zero conditions

Latest options offer benefits

PPMA members continue to innovate to provide new services and products devised to meet dairy demands

As the demand for new automation increases across the dairy sector, the need to provide an effective labelling solution – particularly in cold storage environments – has grown significantly. ILS's md Denis Brett has

seen enquiries for labelling in cold environments build: "Most recently our FlexWipe pallet labelling system, the first machine of its kind that is capable of operating in sub-zero temperatures down to -28deg C as standard without the need for insulation or heating cabinet."

The FlexWipe enables pallet labelling for dairy products that must be kept in sub-zero conditions. "This is a technical breakthrough that can help dairy companies operate at maximum efficiency in tough working environments," Brett tells *Machinery Update*.

Of course, hygiene is a key ingredient in dairy products processing and this feature has certainly been taken into account in equipment offered by Ave, Concetti and Serac. Ave UK, for instance,

launched its Unibloc rinser/filler/capper that is designed to handle milk and drinking yogurt last year in response to the dairy industry's drive for ever-increasing hygiene standards.

To meet global food standards and ensure the highest product quality in food packaging, **Concetti** has specifically developed the IGF PURA, an automatic filling and closing machine for powders in the 5-50 kg range, operating at speeds of up to 750 bags an hour.

The IGF PURA design is based on fundamental hygienic engineering and design principles that Concetti continues to develop as a member of the European Hygienic Engineering & Design Group (EHEDG), a consortium of equipment

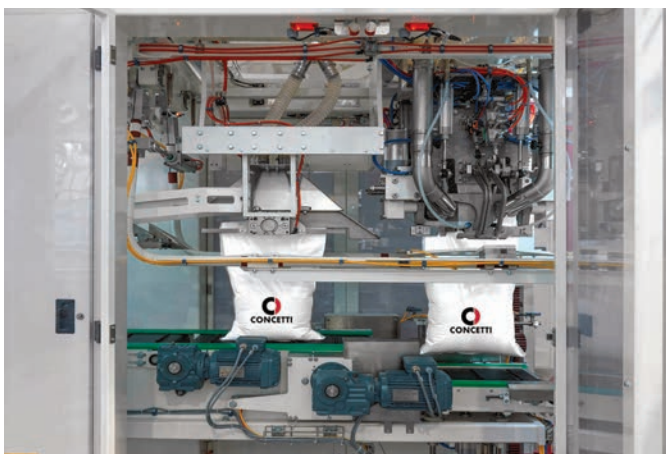

Concetti has developed the IGF PURA for powders in the 5-50 kg range

manufacturers, food industries, research institutes including public health authorities.

From using specific corrosion-resistant contact materials, internally smooth and crevice free so as to avoid product retention, to the provision of convenient quick-release access covers for cleaning, everything about the IGF PURA is geared towards safeguarding product quality.

The double auger dosing system, fitted with removable access panels, can be supplied with a special automated cleaning-in-place system using an array of air blast nozzles combined with a reversing function to clear residues into a waiting container.

And augers are easily demountable for more thorough cleaning.

encapsulated non-contact safety switches which they say can outlast conventional IP-Rated safety-switches in this arduous environment many times over – leading to an increase in productivity through reduced downtime as well as straightforward installation.

HARSH ENVIRONMENTS

The CES-C14 switches feature an encapsulated ingress-proof design, comprising a two-part epoxy resin outer shell, extensively tested for material resistance including alkaline and acidic cleaning agents and disinfectants in accordance with ECOLAB specifications.

The Euchner switch is supplied with a 20M specially prepared PUR connection cable and in addition to a very tough outer shell,

it offers a high degree of ingress protection



Safety switch from Euchner

Serving the UK and Ireland markets via **Evolution BPS**, dairy packaging specialist Serac combines PET bottle blowing and pulsed light decontamination in a single machine: the ESL Combox.

By combining the blowing of bottles in a controlled environment just before filling and pulsed light treatment of necks and caps, it is possible to achieve a 3-log decontamination on containers. This level of decontamination can be enough for several applications to significantly extend the shelf life.

For example, the ESL Combox is used for fresh white milk with a 30-day shelf life, or for drinking yogurts with a 60-day shelf life in Asia.

Meanwhile, to combat the on-going problems with lactose and dairy products damaging exposed equipment, **Euchner** has developed a range of compact

including IP67/IP69K for the most arduous of environments including high-pressure chemical washdowns.

Finally, **Busch** is highlighting the critical role played by the vacuum pump when packaging cheese in a vacuum pack. The company says it is essential to use a vacuum pump that has a sufficiently high pumping speed at low pressures to achieve the desired vacuum level before water evaporates or gases begin to escape from the cheese. The correct dimensioning of the vacuum pump and its integration into the control system requires precise analysis of the entire packaging process, it says.

www.aveuk.net

www.buckham.co.uk

www.busch.co.uk

www.concetti.com/en/

www.euchner.co.uk

evolutionbps.co.uk/ppma

www.ilsystems.co.uk

ASEPTIC PET PACKAGING PROVEN PERFORMANCE



Over 46 billion bottles have been sterilised using Sidel Aseptic Combi with dry preform sterilisation saving our customers 7 billion liters of water and over 57,000 tons of PET.

Sidel, when aseptic matters.



sidel.com

Performance
through
Understanding



Top Jobs – Top People

For Processing & Packaging, Production Line & Machinery Supplier jobs



visit: www.ppma.co.uk

Labelling, Coding and Marking



RFID tech is used in the process

Software for fruit and veg traceability

Macsa ID UK's new Integra traceability software is ensuring traceability of fruit and vegetable products from field to fork. This latest technology offers automatic calibration using RFID technology which helps reduce food waste by avoiding unnecessary and costly mass recalls, says Macsa ID.

This new software generates the entire traceability tree, starting from the harvesting of fruits and vegetables through to dispatch. It can provide any traceability report that is required so if a problem is detected at origin or in the field, the relevant shipments can be easily identified. Equally, if any incident is suspected in a final product, it is possible to identify its origin and also to know which other products may have been affected. As such, only the affected batch or batches need to be withdrawn from the market – avoiding massive product recalls.

Macsa ID has developed an app that allows the farmer to record the data that is most likely to affect the traceability of fruit and vegetable products in each of the plots or areas of cultivation. The system records this data in real time and then uploads it to a database in the cloud. The data can also be stored locally on the device and then later uploaded to the cloud if there's no mobile coverage.

T 01462 816091

W www.macsaco.uk

Liner-free label printer is perfect for takeaway food

Epson has released its latest mPOS label printer for the takeaway, click-and-collect and food delivery hospitality market.

The TM-L100 is a compact, liner-free label printer offering full and easy ePOS iOS, Android & Java integration with users' existing POS systems. The printer includes Bluetooth connectivity with rapid sync and charge functionality, which means users can quickly and conveniently synchronise their devices to their existing workflow systems.

Epson believes devices, such as tablets, will now have a more efficient operation with increased productivity, fewer errors and faster turnaround times when producing labels. Importantly, the new printer eliminates plastics waste from labels, and the media requires no back-peeling which also saves time in use.

Using a label printer also reduces errors associated with handwritten labels and means information such



A TM-L100 label printer eliminates plastics waste

as customer name, delivery address and food contents are all clearly displayed.

This liner-free printer supports a wide range of plastics-free media including thick highly adhesive semi-permanent labels. Another feature is Epson's advanced paper reduction function, which significantly

reduces paper consumption and waste.

"The new TM-L100 is designed to help food takeaway, click-and-collect and delivery providers operate more efficiently and save time with the added benefit of using eco-friendly plastics-free labels," says Hervé Thevenin, labels product manager at Epson Europe. "The TM-L100

produces clear, legible labels and can contain a range of useful information such as customer details and food contents.

"And with embedded ePOS solutions, TM-L100 can be integrated very easily," he tells *Machinery Update*.

T 0871 423 7766

W www.epson.eu

Labelling system that facilitates returns for eCommerce customers was launched

Cobalt Systems launched its NexPlex labelling system for eCommerce returns at IntraLogisteX in March.

NexPlex is a new label and print solution that the company says is transforming the eCommerce returns process. It is a real-time printed, multi-layered dispatch label with order specific detail and returns label, layered together to form just one label document.

"With the continued growth of the online retail market,

there is a fierce demand for greater automation and efficiency," says Chris Hunt, Cobalt's sales director. "Price and service online are no longer just the primary drivers for customer retention, the simplicity and cost-efficiency of returning unwanted goods is essential in winning customer loyalty."

The company also demonstrated its print and apply labelling technology at the event, highlighting an All Electric Nexus20 side apply

solution with LPN Manager Onboard. The All Electric setup provides real-time print and apply with no requirement for compressed air. This plug and play system requires no additional software for LPN label printing and guarantees not to replicate an LPN code.

Also on show was the new industrial automation range from Zebra, including machine vision and fixed industrial scanners.

T 01270 539800

W www.cobaltis.co.uk

Inkjet coder is introduced for secondary packaging formats

Markem-Imaje has launched the 5940 G, Touch Dry high-resolution inkjet coder, providing label free and high-resolution coding, branding and text on secondary packaging, including corrugated versions.

Applicable for a broad range of materials, the 5940 G prints grade C or better, GS1-128 compliant codes on corrugated cases and trays of fresh produce, beverages, meats, confectionery and many other foods groups as well as precision printing on polystyrene for frozen foods and shrink-wrap for pallet shipments. In addition, the system prints clean, crisp information and codes on porous surfaces including fabrics and non-wovens for medical personal protective equipment (PPE) masks, gowns, and nappies.



A range of coloured inks are offered

This 5940 G also features IntelliFlow printhead technology that avoids nozzle blockages due to ink backslash and dust build-up. Plus, a filtering process that degasses the ink during printing and keeps the jetting mechanism clean and clear, resulting in a higher print quality, greater throughput, reduced maintenance, and less downtime.

T 0161 864 8111

W www.markem-ijaje.co.uk

Atwell self-adhesive Labellers

Fast, Reliable and Easy to use Semi Automatic and Bespoke Fully Automatic Labelling Systems

Whatever you produce,
Our machines will label it

Designed For Your Application

- Labelling Systems
- Labels & Consumables
- Contract Labelling



■ BESPOKE DESIGN AND BUILD ■ FULLY AUTOMATIC LABELLING SYSTEMS ■ SEMI AUTOMATIC APPLICATORS
■ PRINT AND APPLY UNITS ■ DESK TOP PRINTERS AND INLINE CODERS ■ LABELS AND CONSUMABLES
■ CONTRACT LABELLING ■ SERVICING AND CONTRACTS ■ RENTALS



www.labeller.co.uk

T: +44 (0) 1444 239970

E: sales@atwell-labellers.co.uk

18 Bolney Grange Business Park • Hickstead •
West Sussex • RH17 5PB • UK





2D vision sensors are easy to use

Thanks to user-friendly application software, even inexperienced users can easily and quickly configure ifm's new Dualis 2D vision sensors to perform complex and demanding inspection and recognition tasks. In standard applications, set up can be completed in as little as two minutes, and this versatile sensor is capable of checking patterns, shapes, areas, dimensions, contours and even target contrast, either as individual parameters or in combination, says the company.

Typical applications for Dualis 2D vision sensors include detection of missing components in assemblies; identification of malformed threads, missing holes or incorrectly applied adhesive; sensing incorrect product orientation or positioning; and counting the number of items present in the target area. The ifm Vision Assistant application software, supplied as standard with the sensors, incorporates 'wizards' which provide detailed set up guidance for many of these applications, and also offers an advanced mode that allows experienced users to access additional functionality.

Dualis sensors feature integrated illumination and are available in both infrared and RGB-W versions. With the RGB-W versions items can be distinguished by colour, while the built-in polarising filter also makes it possible to detect highly reflective objects easily. To minimise the effect of extraneous light, the sensors incorporate a daylight filter and, in strongly fluctuating light conditions, they can be configured to take up to five images with different exposure times and automatically select the best of these for analysis.

T 020 8213 0000
W www.ifm.com/uk

Software update offers new features for users

Users of the all-in-one embedded vision system IDS NXT ocean now have a range of new features at their disposal. These include multi-ROI (Region of Interest) for AI-based object detection and the possibility to use different neural networks for different ROIs in one image via Vision App.

In addition, there are binning, line scan mode and performance and configuration improvements while new customers can also choose whether they want to use the IDS NXT lighthouse training software on AWS – as previously offered by IDS – or now via Microsoft Azure Cloud.

With Microsoft Azure Cloud Services, IDS Imaging Development Systems now supports another host for the AI training software IDS NXT lighthouse in addition to AWS. The offer is aimed at companies that are not allowed to work with AWS due to regulatory requirements. The scope of functions and

A free trial month is available



services as well as the operation of the training software is the same with both hosts. Instead of setting up their own development environment, users can start training their own neural network right away in IDS NXT lighthouse – even without prior knowledge of Deep Learning or camera programming. This involves just three steps: Upload sample images, label them and then start the fully automatic training.

The resulting network is optimised for use with

IDS NXT industrial cameras.

To allow customers to assess how easy and convenient the tool is in practice, IDS is offering all customers to activate a free trial month to test IDS NXT lighthouse. No sales contact is required to activate the full trial licence, only registration with an IDS user account at IDS NXT lighthouse is required, and the licence key is automatically provided.

T 01256 962910
W www.ids-imaging.com

New event logging tool makes optimal use of the Matrox Rapixo CXP frame grabbers

Matrox Imaging has released the Matrox Gecho, its new event-logging tool for Matrox Rapixo CXP frame grabbers.

Matrox Gecho helps developers optimise image capture and ensure proper performance. The utility logs acquisition activity so that users can troubleshoot capture errors, and measure latencies and execution times to identify performance bottlenecks. This built-in event-logging tool simplifies image-capture debugging and optimisation

and is offered with both Matrox Imaging Library (MIL) X and Matrox Design Assistant X vision software to record events generated by the Matrox Rapixo CXP device driver (and saves these to a JSON or CSV file). Running concurrently with the device driver, Matrox Gecho logs acquisition activity, and the trace files can then be loaded into Google Peretto for viewing on an interactively navigable graphical timeline. In operation, users benefit

from a simple acquisition log that helps them set up and streamline video acquisition, detecting and correcting performance bottlenecks or errors so as not to corrupt or slow down the image-capture process.

"Matrox Gecho is a wonderful tool for making optimal use of Matrox Rapixo CXP frame grabbers," explains Mitchell Dumont, product manager at Matrox Imaging.

T 001 514 822 6020
W www.matrox.com/imaging



**10
models in
the range**



**Up to
1700mm
reach**

**Up to
25kg payload
capacity**

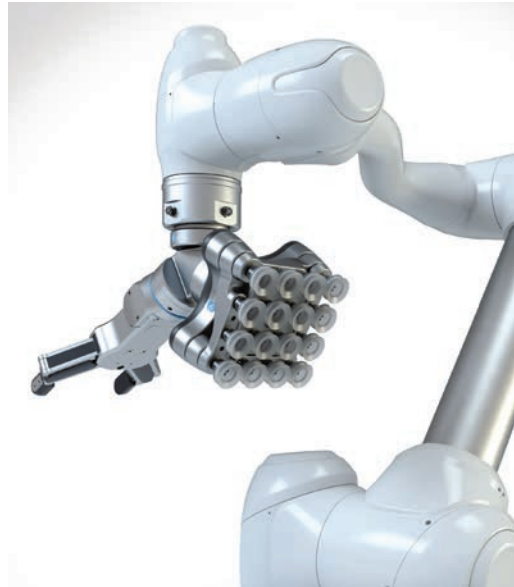

VERSTILITY!

(Doosan cobots in a word.)

Doosan cobots are versatile, easy-to-install and use, incredibly safe and competitively priced.

And, because they can be supplied with different application-specific end-effectors (i.e., two- or three-finger grippers, adhesive or vacuum grippers, 2.5 or 3D vision systems, quick-change systems, or polishing, de-burring and sanding tools etc.), they're ready, and able, to take on your machine tending, assembly, testing and inspection, pick and place, and surface finishing operations.

To find out more visit www.millscnc.co.uk or call our automation specialists on **01926 736736** to arrange to see our cobots in action at our Automation & Turnkey Centre.

Mills CNC Automation: Like No-one Else!

Components



The value lies in making it much easier for users to select devices

Measuring levels just got easier

With Vegapuls 6X, VEGA radar 'thinks' in a new way which has delivered a new level radar sensor that can measure in virtually every conceivable application.

Until now, choosing a radar-based level instrument was a laborious task, involving customers matching process details to myriad radar frequencies, part numbers and options on offer. Now, says VEGA, the process is being completely transformed with its new Vegapuls 6X. One device for all and a new selection and ordering method that is customer-application focused. It enables complete, correct configuration and even pre-calibration of the specific sensor required – for any application, whether for liquids or bulk solids.

"Ultimately, it's not the sensor that counts, but what the users can achieve with it in their individual processes," says Florian Burgert, who, as a product manager, has been involved in product development from the very beginning.

The new option is designed to offer the best that is technically feasible today: a self-diagnostic system that immediately detects damage or interference, which ensures significantly high availability and safety, it also has new radar-chip technology, with expanded application possibilities and simpler operation.

T 01444 870055

W www.vega.com/en/home_uk

Collaboration helps to up paper bottle throughput

A collaboration between Festo and PCE

Automation has helped recyclable packaging company Frugalpac to achieve the high throughputs and precision assembly necessary to meet increased demand for its paperboard Frugal Bottle.

Frugal Bottle is the world's first paper wine and spirits bottle and is manufactured from two paperboard blanks that are precision cut, glued and then wetted front and back, before being stacked ready for feeding into the bottle forming machine. Achieving the desired throughputs is a major challenge because the glue pathway is complex and must be tailored to the profile of the bottle.

In addition, the correct amount of glue has to be applied to prevent malformation or unsightly glue excess on the finished



The bottle demands a complex gluing pattern



bottle. Working closely together, PCE Automation and Festo developed a fully automated gluing and wetting line to meet the tight tolerances and complex gluing patterns necessary to deliver throughputs of 630 bottles per hour operation.

"The gluing process was more complex than anything we'd encountered before," says Ronan Quinn, project manager for PCE. "We would usually undertake the entire design

and assembly inhouse, but on this occasion Festo supplied the handling gantries to us fully assembled which added real value in terms of component compatibility and commissioning."

PCE Automation used the Festo Handling Guide Online (HGO) to design the automation cell. This free online tool dramatically reduces design, assembly and delivery time and enables customers to create a ready-to-install handling system: whether for a single-axis system, a 2D linear and planar surface gantry or a 3D gantry.

With just a few clicks, the HGO delivers the right standard handling system, including CAD model, animation, and complete EPLAN schematic documentation.

T 01252 775053

W www.festo.co.uk

Latest Push-Lock connectors enable easier and reliable conductor connection for users

Confined spaces and customised cable lengths are becoming increasingly common when it comes to the cabling of machines and systems. Whether for signal, data, or power transmission, the Phoenix Contact M12 push-lock connectors are designed for assembly and enable easy and reliable conductor connection.

There is no need for a screwdriver or an extra helping hand. Rigid and pre-treated conductors are



The connectors are very easy to use

conveniently wired without tools by means of direct insertion. Connecting litz wires or conductors with

a large cross-section is effortless – simply use the levers to open and close the clamping chambers of the connector.

Connected conductors can also be released again in the same way. The colour-coded and numerical identification of the contact holder levers ensures the correct assignment of conductors. Connection errors are therefore prevented.

T 01952 681700

W www.phoenixcontact.co.uk

Pinion delivers compatibility with range of speed reducers

Now available in the UK from RA Rodriguez is the new KHK R series pinion for speed reducers. The new pinion is not only ideal for Nabtesco GH series gearhead reducers but, says the company, also provides superior compatibility with flanged speed reducers from a host of leading OEMs.

A range of different industrial machines and systems require speed reducers, where selecting the optimal pinion often proves challenging. However, this task is now inherently simpler thanks to the KHK R series, which offers perfect harmony with the servos of gearhead reducers. As a result, a wide range of machine building projects can benefit; everything from gantry-style robots through to pipe benders and large machinery used in the print and packaging industry.

COMPATIBILITY OFFERED

In particular, the R series is compatible with the GH series gearhead reducers from Nabtesco Precision Europe GmbH – part of the Nabtesco Group – for which RA Rodriguez is also the UK distributor. Users can select the R series for Nabtesco GH7, GH17, GH24, GH40 and GH100 models. Nabtesco cycloidal gearheads enable reduction in ratios from 30:1 to more than 300:1 without any of the additional pre-stages necessary when using standard planetary gears.

The KHK R series pinion is available in Module 3-6 (10-20 circular pitch) and manufactured from S45C carbon steel or SCM440 chrome-molybdenum alloy steel.

T 01462 670044

W rarukautomation.com

We have the solution.

Position. Transport . Rotate

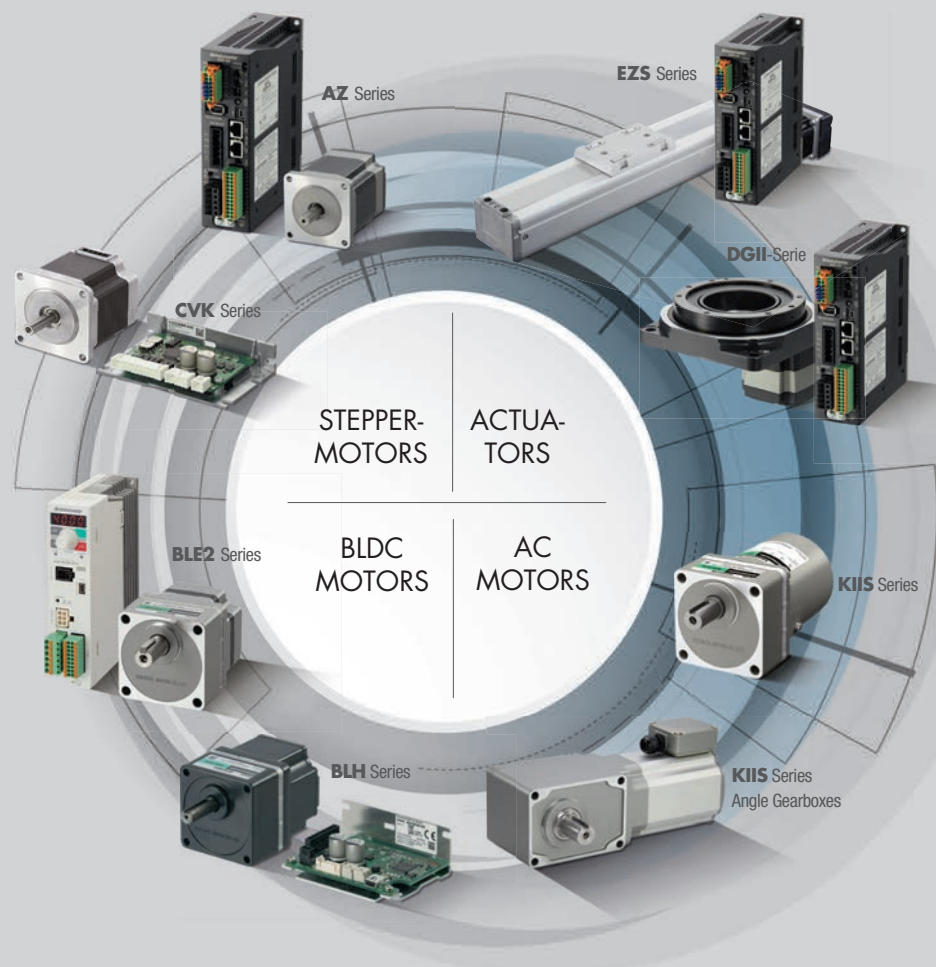

Orientalmotor

Oriental Motor (UK) LTD
www.oriental-motor.co.uk – info@oriental-motor.co.uk – 01256 347 090

Who What Where

Who's done what and gone where...

Omron



Fernando Colás has been promoted to chief executive officer of

Omron's Industrial Automation Business in EMEA. He takes over from **Seigo Kinugawa** who is returning to Japan to head the Global Business Process and IT Innovation HQ at the company. Colás has been with the company for 37 years and since 2015, has led product and industry marketing and technical support as general director of marketing EMEA, in addition to overseeing post-merger integration for the company.

Sidel



Pascal Lefèvre has been named global vice president at Sidel as part

of a move to strengthen the company's commitment to food, home and personal care markets, developing the strategy in this evolving and changing sector.

Watson-Marlow



Abdul Butt has joined Watson-Marlow as operations and supply director,

responsible for driving the company's supply excellence to enable continued growth. In his new role, he becomes part of the executive team and reports directly to the group's md **Andrew Mines**.

Paramount Pkg



Aaron Bessell, sales director of Paramount Packaging Systems,

is celebrating 20 years with the Fuji Machinery supplier.

Southgate Global



Mark Potter has joined Southgate Global as service manager

to run its expanding service and repair team from the company's Kings Lynn HQ. This growing Southgate team of specialist technicians provide on-site and remote repair service to ensure any customer downtime with equipment is kept to a minimum. Potter brings over 26 years of experience in managing both on-site and remote service centres to this new role.

JenAct

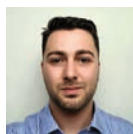

Michael Elrington has been appointed sales manager at JenAct,

part of the Jenton Group of companies, to drive sales of its high performance uv disinfection systems. He joined Jenton two years ago as sales engineer and in this time, has helped to develop the company's ceiling mounted uv air disinfection system called the GRU-V Jet.

Winkworth



Callum Lindsay has joined Winkworth as a design/

project engineer and in this new role, will be responsible for progressing projects from inception to the finished product, overseeing design, manufacturing and customer liaison.

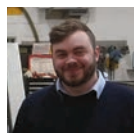

Kyle Hillman has joined the company as quality

controller/health & safety assistant bringing experience gained working on contracts for a number of aerospace manufacturers to the role.

RMGroup

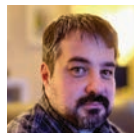

Paul Smith has joined the RMGroup as product manager

– mobile robotics and automation in a company move designed to add impetus to the growth of the company's AMR/AGV offering. He brings nearly 30 years of comparable experience to his new role.

tna solutions



tna solutions is celebrating its fortieth birthday. The company was set up by **Nadia and Alf Taylor** in 1982, and today has over 500 employees and has installed more than 14,000 processing and packaging systems worldwide. "A lot has changed over the last four decades but one thing that hasn't is our positive outlook and dedication to serving the needs of our customers," says Alf Taylor, ceo and md at the company.

Diary Dates

27 - 29 SEPTEMBER

PPMA Total Show 2022

NEC, Birmingham
www.ppmatotalshow.co.uk

24 - 27 MAY

HISPACK 2021

Barcelona, Spain
www.hispack.com

15 - 18 JUNE

Propak Asia 2022

Bangkok, Thailand
janette.lane@ppma.co.uk

21 - 23 JUNE

Introduction to 3D CAD

MAKE UK, Birmingham
training@ppma.co.uk

22 - 24 JUNE

Propak China 2022

Shanghai, China
www.propakchina.com/en

4 - 8 JULY

Robotics for Maintainers

MAKE UK, Birmingham
training@ppma.co.uk

5 JULY

BARA Webinar Automation & Sustainability

Online event
www.ppma.co.uk/bara

24 - 26 AUGUST

Propak Philippines

Manila, Philippines
janette.lane@ppma.co.uk

21 - 23 SEPTEMBER

Propak India 2022

Bengaluru, India
www.propakindia.com

TAP, SWIPE, FIND!

PPMA MACHINERY FINDER APP

FREE TO DOWNLOAD

Brought to you by PPMA, the UK's leading trade association for suppliers of processing and packaging machinery

- Packaging Machinery
- Processing Equipment
- Robotics
- Vision Systems
- 1000s of machines
- 100s of suppliers
- 1 directory

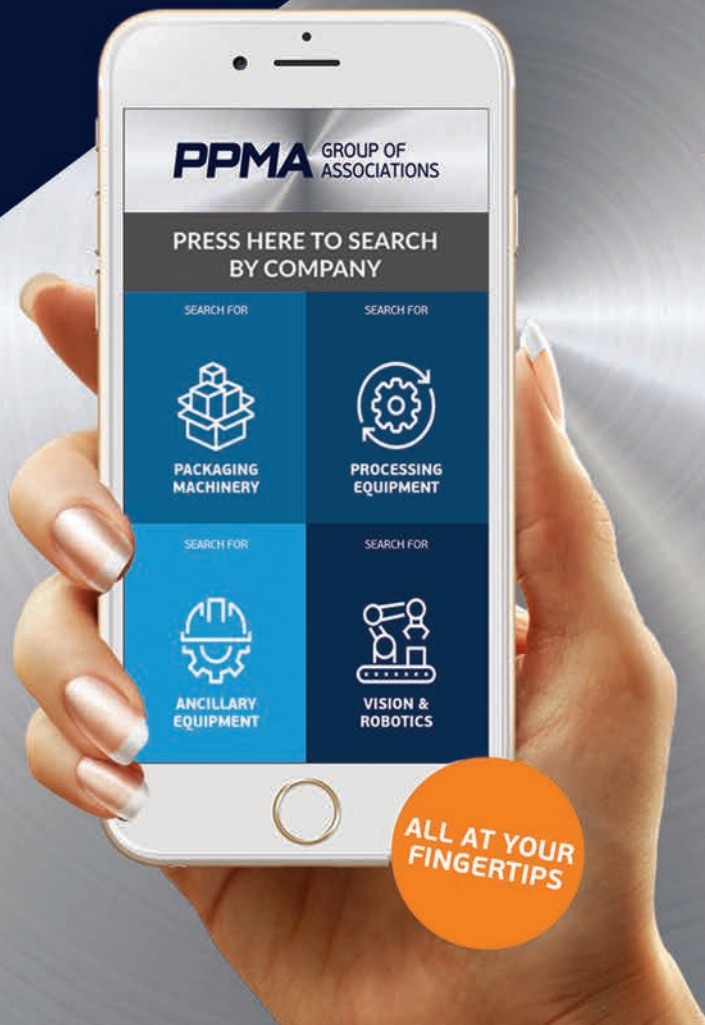

Wallace
Hind

Exclusive Recruitment Partner Since 2012

PPMA

Book your FREE PPMA MEMBER recruitment health check and receive:

- A review of your current recruitment procedure
- A free salary review (worth £300)
- Recruitment best-practice guide
- A bespoke proposal for your business

UKIVA

BARA

**Book your FREE
check today
Contact Mike Horsley**

01604 758 857 | mph@wallacehind.com

www.wallacehind.com

MACHINERY FINDER

Ancillary Equipment

To advertise contact David Chadd

T 020 8773 5505 E david.chadd@ppma.co.uk

AFTERMARKET SPARES & SERVICING

Stellar Technik MACHINE KNIVES, PUNCHES & STS CUTTERS
 T: 01460 270600 E: enquiries@stellartechnik.com
 www.stellartechnik.com

AS-1

ifm electronic Ltd
 Oldfield Road, Hampton, Middlesex TW12 2HD
 T: 020 8213-2222 E: enquiry.gb@ifm.com
 www.ifm.com/uk

BEARINGS, UNITS & HOUSINGS

Acorn Industrial Services Ltd
 E: enquiries@acorn-ind.co.uk T: 0800 8766 441
 W: www.acorn-ind.co.uk

CABLES/POWER SUPPLIES

ifm electronic Ltd
 Oldfield Road, Hampton, Middlesex TW12 2HD
 T: 020 8213-2222 E: enquiry.gb@ifm.com
 www.ifm.com/uk

CLEANING & HYGIENE

Jeros UK Ltd
 E: info@jeros.uk.com T: 0843 2892881
 www.jeros.uk.com

COLOUR SENSORS

ifm electronic Ltd
 Oldfield Road, Hampton, Middlesex TW12 2HD
 T: 020 8213-2222 E: enquiry.gb@ifm.com
 www.ifm.com/uk

SICK (UK) LTD
 Waldkirch House, 39 Hedley Rd, St Albans, Herts AL1 5BN
 T: 01727 831121 F: 01727 856767
 E: info@sick.co.uk www.sick.co.uk

CONDITION MONITORING

ifm electronic Ltd
 Oldfield Road, Hampton, Middlesex TW12 2HD
 T: 020 8213-2222 E: enquiry.gb@ifm.com
 www.ifm.com/uk

CONDUCTIVITY SENSORS

ifm electronic Ltd
 Oldfield Road, Hampton, Middlesex TW12 2HD
 T: 020 8213-2222 E: enquiry.gb@ifm.com
 www.ifm.com/uk

CONTROL PANELS

PILZ Automation Technology
 Pilz House, Little Colliers Field, Corby, Northants, NN18 8TJ
 T: 01536 460766 E: sales@pilz.co.uk www.pilz.co.uk

CONTROL SOFTWARE

ifm electronic Ltd
 Oldfield Road, Hampton, Middlesex TW12 2HD
 T: 020 8213-2222 E: enquiry.gb@ifm.com
 www.ifm.com/uk

PILZ Automation Technology
 Pilz House, Little Colliers Field, Corby, Northants, NN18 8TJ
 T: 01536 460766 E: sales@pilz.co.uk www.pilz.co.uk

CONVEYORS - BELT

CKF T: 01452 728753
 E: info@ckf.co.uk
 www.ckf.co.uk

CONVEYORS - ROLLER

CKF T: 01452 728753
 E: info@ckf.co.uk
 www.ckf.co.uk

INTERROLL LTD

Orion Way, Kettering, Northants, NN15 6NL
 General Enquiries: gb.sales@interroll.com
 Service Enquiries: uk.service@interroll.com
 T: 01536 312770 www.interroll.co.uk

COUPLINGS & DRIVES

Acorn Industrial Services Ltd
 E: enquiries@acorn-ind.co.uk T: 0800 8766 441
 W: www.acorn-ind.co.uk

CYLINDER SENSORS/ENCODERS

ifm electronic Ltd
 Oldfield Road, Hampton, Middlesex TW12 2HD
 T: 020 8213-2222 E: enquiry.gb@ifm.com
 www.ifm.com/uk

SICK (UK) LTD
 Waldkirch House, 39 Hedley Rd, St Albans, Herts AL1 5BN
 T: 01727 831121 F: 01727 856767
 E: info@sick.co.uk www.sick.co.uk

DATA MATRIX READERS

ifm electronic Ltd
 Oldfield Road, Hampton, Middlesex TW12 2HD
 T: 020 8213-2222 E: enquiry.gb@ifm.com
 www.ifm.com/uk

SICK (UK) LTD
 Waldkirch House, 39 Hedley Rd, St Albans, Herts AL1 5BN
 T: 01727 831121 F: 01727 856767
 E: info@sick.co.uk www.sick.co.uk

DESIGN SOFTWARE

PILZ Automation Technology
 Pilz House, Little Colliers Field, Corby, Northants, NN18 8TJ
 T: 01536 460766 E: sales@pilz.co.uk www.pilz.co.uk

DISTRIBUTED CONTROL SYSTEMS

PILZ Automation Technology
 Pilz House, Little Colliers Field, Corby, Northants, NN18 8TJ
 T: 01536 460766 E: sales@pilz.co.uk www.pilz.co.uk

DRUM MOTORS

Interroll Ltd
 Orion Way, Kettering, Northants, NN15 6NL
 General Enquiries: gb.sales@interroll.com
 Service Enquiries: uk.service@interroll.com
 T: 01536 312770 www.interroll.co.uk

ENCODERS

ifm electronic Ltd
 Oldfield Road, Hampton, Middlesex TW12 2HD
 T: 020 8213-2222 E: enquiry.gb@ifm.com
 www.ifm.com/uk

SICK (UK) LTD
 Waldkirch House, 39 Hedley Rd, St Albans, Herts AL1 5BN
 T: 01727 831121 F: 01727 856767
 E: info@sick.co.uk www.sick.co.uk

EX-HAZARDOUS AREA EQUIPMENT

MARECHAL ELECTRIC Technor Saint-Maurice cedex
 Tel : +33 (0) 1 45 11 60 00
 E: contact@marechal.com www.marechal.com

FIELD BUS SYSTEMS

ifm electronic Ltd
 Oldfield Road, Hampton, Middlesex TW12 2HD
 T: 020 8213-2222 E: enquiry.gb@ifm.com
 www.ifm.com/uk

PILZ Automation Technology

Pilz House, Little Colliers Field, Corby, Northants, NN18 8TJ
 T: 01536 460766 E: sales@pilz.co.uk www.pilz.co.uk

FLOW SENSORS

ifm electronic Ltd
 Oldfield Road, Hampton, Middlesex TW12 2HD
 T: 020 8213-2222 E: enquiry.gb@ifm.com
 www.ifm.com/uk

SICK (UK) LTD
 Waldkirch House, 39 Hedley Rd, St Albans, Herts AL1 5BN
 T: 01727 831121 F: 01727 856767
 E: info@sick.co.uk www.sick.co.uk

HUMAN MACHINE INTERFACE

PILZ Automation Technology
 Pilz House, Little Colliers Field, Corby, Northants, NN18 8TJ
 T: 01536 460766 E: sales@pilz.co.uk www.pilz.co.uk

INDUCTIVE SENSORS

ifm electronic Ltd
 Oldfield Road, Hampton, Middlesex TW12 2HD
 T: 020 8213-2222 E: enquiry.gb@ifm.com
 www.ifm.com/uk

SICK (UK) LTD
 Waldkirch House, 39 Hedley Rd, St Albans, Herts AL1 5BN
 T: 01727 831121 F: 01727 856767
 E: info@sick.co.uk www.sick.co.uk

INDUSTRIAL AUTOMATION

Lenze T: 01234 753200
 E: sales.uk@lenze.com
 www.lenze.com

IO-LINK

ifm electronic Ltd
 Oldfield Road, Hampton, Middlesex TW12 2HD
 T: 020 8213-2222 E: enquiry.gb@ifm.com
 www.ifm.com/uk

LEVEL SENSORS

ifm electronic Ltd
 Oldfield Road, Hampton, Middlesex TW12 2HD
 T: 020 8213-2222 E: enquiry.gb@ifm.com
 www.ifm.com/uk

SICK (UK) LTD

Waldkirch House, 39 Hedley Rd, St Albans, Herts AL1 5BN
 T: 01727 831121 F: 01727 856767
 E: info@sick.co.uk www.sick.co.uk

LINEAR MOTION & AUTOMATION

Acorn Industrial Services Ltd
 E: enquiries@acorn-ind.co.uk T: 0800 8766 441
 W: www.acorn-ind.co.uk

LINEAR MOTORS

Quin Systems Ltd
 Oaklands Park, Wokingham, RG41 2FD
 T: 0118 977 1077 E: sales@quin.co.uk www.quin.co.uk

MACHINE GUARDING SYSTEMS

ifm electronic Ltd
 Oldfield Road, Hampton, Middlesex TW12 2HD
 T: 020 8213-2222 E: enquiry.gb@ifm.com
 www.ifm.com/uk

SICK (UK) LTD

Waldkirch House, 39 Hedley Rd, St Albans, Herts AL1 5BN
 T: 01727 831121 F: 01727 856767
 E: info@sick.co.uk www.sick.co.uk

MACHINE KNIVES & PUNCHES

Stellar Technik MACHINE KNIVES, PUNCHES & STS CUTTERS
 T: 01460 270600 E: enquiries@stellartechnik.com
 www.stellartechnik.com

MAGNETIC SENSORS

ifm electronic Ltd
 Oldfield Road, Hampton, Middlesex TW12 2HD
 T: 020 8213-2222 E: enquiry.gb@ifm.com
 www.ifm.com/uk

SICK (UK) LTD
 Waldkirch House, 39 Hedley Rd, St Albans, Herts AL1 5BN
 T: 01727 831121 F: 01727 856767
 E: info@sick.co.uk www.sick.co.uk

MOTION CONTROL

ifm electronic Ltd
 Oldfield Road, Hampton, Middlesex TW12 2HD
 T: 020 8213-2222 E: enquiry.gb@ifm.com
 www.ifm.com/uk

Lenze T: 01234 753200
 E: sales.uk@lenze.com
 www.lenze.com

Quin Systems Ltd

Oaklands Park, Wokingham, RG41 2FD
 T: 0118 977 1077 E: sales@quin.co.uk www.quin.co.uk

SICK (UK) LTD
 Waldkirch House, 39 Hedley Rd, St Albans, Herts AL1 5BN
 T: 01727 831121 F: 01727 856767
 E: info@sick.co.uk www.sick.co.uk

MOTORISED DRUMS

Interroll Ltd
 Orion Way, Kettering, Northants, NN15 6NL
 General Enquiries: gb.sales@interroll.com
 Service Enquiries: uk.service@interroll.com
 T: 01536 312770 www.interroll.co.uk

PHOTOCELLS/ DISTANCE MEASUREMENTS

ifm electronic Ltd
 Oldfield Road, Hampton, Middlesex TW12 2HD
 T: 020 8213-2222 E: enquiry.gb@ifm.com
 www.ifm.com/uk

SICK (UK) LTD
 Waldkirch House, 39 Hedley Rd, St Albans, Herts AL1 5BN
 T: 01727 831121 F: 01727 856767
 E: info@sick.co.uk www.sick.co.uk

PHOTOELECTRIC SENSORS

ifm electronic Ltd
 Oldfield Road, Hampton, Middlesex TW12 2HD
 T: 020 8213-2222 E: enquiry.gb@ifm.com
 www.ifm.com/uk

SICK (UK) LTD
 Waldkirch House, 39 Hedley Rd, St Albans, Herts AL1 5BN
 T: 01727 831121 F: 01727 856767
 E: info@sick.co.uk www.sick.co.uk

PIPEWORK/DUCTING

JACOB (UK) LTD
 T: 01694 722841
 E: sales@jacob-uk.com
 www.jacob-group.com/uk

Ancillary Equipment

To advertise contact David Chadd: **T** 020 8773 5505 **E** david.chadd@ppma.co.uk

PNEUMATIC CONTROL EQUIPMENT

JACOB (UK) LTD
T: 01694 722841
E: sales@jacob-uk.com
www.jacob-group.com/uk



POWER TRANSMISSION

Acorn Industrial Services Ltd
E: enquiries@acorn-ind.co.uk
T: 0800 8766 441
W: www.acorn-ind.co.uk



PRESSURE SENSORS

ifm electronic Ltd
Oldfield Road, Hampton,
Middlesex TW12 2HD
T: 020 8213-2222
E: enquiry.gb@ifm.com
www.ifm.com/uk



SICK (UK) LTD
Waldkirch House, 39 Hedley Rd,
St Albans, Herts AL1 5BN
T: 01727 831121 F: 01727 856767
E: info@sick.co.uk www.sick.co.uk



PROCESS CONTROL SYSTEMS

PILZ Automation Technology
Pilz House, Little Colliers Field, Corby,
Northants, NN18 8TJ
T: 01536 460766
E: sales@pilz.co.uk www.pilz.co.uk



PROGRAMMABLE CONTROLLERS

ifm electronic Ltd
Oldfield Road, Hampton,
Middlesex TW12 2HD
T: 020 8213-2222
E: enquiry.gb@ifm.com
www.ifm.com/uk



PILZ Automation Technology
Pilz House, Little Colliers Field, Corby,
Northants, NN18 8TJ
T: 01536 460766
E: sales@pilz.co.uk www.pilz.co.uk



REGISTRATION MARK SCANNERS

ifm electronic Ltd
Oldfield Road, Hampton,
Middlesex TW12 2HD
T: 020 8213-2222
E: enquiry.gb@ifm.com
www.ifm.com/uk



SICK (UK) LTD
Waldkirch House, 39 Hedley Rd,
St Albans, Herts AL1 5BN
T: 01727 831121 F: 01727 856767
E: info@sick.co.uk www.sick.co.uk



RFID/DATA MATRIX

ifm electronic Ltd
Oldfield Road, Hampton,
Middlesex TW12 2HD
T: 020 8213-2222
E: enquiry.gb@ifm.com
www.ifm.com/uk



SICK (UK) LTD
Waldkirch House, 39 Hedley Rd,
St Albans, Herts AL1 5BN
T: 01727 831121 F: 01727 856767
E: info@sick.co.uk www.sick.co.uk



ROBOT SYSTEMS

BW Integrated Systems
A Barry-Wehler Packaging Company
Doncaster, Yorkshire DN11 8EW
T: 01302 711056 E: sales@bwintegratedsystems.com
www.bwintegratedsystems.com



CKF T: 01452 728753
E: info@ckf.co.uk
www.ckf.co.uk



SAFETY COMPONENTS

PILZ Automation Technology
Pilz House, Little Colliers Field, Corby,
Northants, NN18 8TJ
T: 01536 460766
E: sales@pilz.co.uk www.pilz.co.uk



SAFETY LIGHT CURTAINS

ifm electronic Ltd
Oldfield Road, Hampton,
Middlesex TW12 2HD
T: 020 8213-2222
E: enquiry.gb@ifm.com
www.ifm.com/uk



PILZ Automation Technology
Pilz House, Little Colliers Field, Corby,
Northants, NN18 8TJ
T: 01536 460766
E: sales@pilz.co.uk www.pilz.co.uk



SICK (UK) LTD
Waldkirch House, 39 Hedley Rd,
St Albans, Herts AL1 5BN
T: 01727 831121 F: 01727 856767
E: info@sick.co.uk www.sick.co.uk



SAFETY SENSORS

ifm electronic Ltd
Oldfield Road, Hampton,
Middlesex TW12 2HD
T: 020 8213-2222
E: enquiry.gb@ifm.com
www.ifm.com/uk



SENSORS FOR AUTOMATION

ifm electronic Ltd
Oldfield Road, Hampton,
Middlesex TW12 2HD
T: 020 8213-2222
E: enquiry.gb@ifm.com
www.ifm.com/uk



PILZ Automation Technology
Pilz House, Little Colliers Field, Corby,
Northants, NN18 8TJ
T: 01536 460766
E: sales@pilz.co.uk www.pilz.co.uk



SICK (UK) LTD
Waldkirch House, 39 Hedley Rd,
St Albans, Herts AL1 5BN
T: 01727 831121 F: 01727 856767
E: info@sick.co.uk www.sick.co.uk



SERVO CONTROL SYSTEMS

Quin Systems Ltd
Oaklands Park,
Wokingham, RG41 2FD
T: 0118 977 1077
E: sales@quin.co.uk www.quin.co.uk



TEMPERATURE SENSORS

ifm electronic Ltd
Oldfield Road, Hampton,
Middlesex TW12 2HD
T: 020 8213-2222
E: enquiry.gb@ifm.com
www.ifm.com/uk



SICK (UK) LTD
Waldkirch House, 39 Hedley Rd,
St Albans, Herts AL1 5BN
T: 01727 831121 F: 01727 856767
E: info@sick.co.uk www.sick.co.uk



TIME OF FLIGHT SENSORS

ifm electronic Ltd
Oldfield Road, Hampton,
Middlesex TW12 2HD
T: 020 8213-2222
E: enquiry.gb@ifm.com
www.ifm.com/uk



ULTRASONIC SENSORS

ifm electronic Ltd
Oldfield Road, Hampton,
Middlesex TW12 2HD
T: 020 8213-2222
E: enquiry.gb@ifm.com
www.ifm.com/uk



SICK (UK) LTD
Waldkirch House, 39 Hedley Rd,
St Albans, Herts AL1 5BN
T: 01727 831121 F: 01727 856767
E: info@sick.co.uk www.sick.co.uk



VALVE FEEDBACK

ifm electronic Ltd
Oldfield Road, Hampton,
Middlesex TW12 2HD
T: 020 8213-2222
E: enquiry.gb@ifm.com
www.ifm.com/uk



VISION SENSORS

ifm electronic Ltd
Oldfield Road, Hampton,
Middlesex TW12 2HD
T: 020 8213-2222
E: enquiry.gb@ifm.com
www.ifm.com/uk



SICK (UK) LTD
Waldkirch House, 39 Hedley Rd,
St Albans, Herts AL1 5BN
T: 01727 831121 F: 01727 856767
E: info@sick.co.uk www.sick.co.uk



MACHINERY FINDER

Processing Equipment

To advertise contact David Chadd

T 020 8773 5505 **E** david.chadd@ppma.co.uk

AUTOCLAVES & STERILISERS

Holmach Ltd
T: 01780 749097 E: sales@holmach.co.uk
www.holmach.co.uk



BAKERY PROCESS EQUIPMENT

Baker Perkins
Manor Drive, Peterborough, PE4 7AP
T: +44 1733 283000 E: bpltd@bakerperkins.com
www.bakerperkins.com



Unit 2, Hatch Industrial Park,
Greywell Road, Mapledurwell,
Hampshire RG24 7NG
farleygreene T: +44 (0)1256 474 547
E: enquiries@farleygreene.com



FlexLink Systems Limited
Milton Keynes, MK14 5BN
T: 01908 327200
E: info.uk@flexlink.com
www.flexlink.com



Reiser UK Ltd
The Reiser Building,
Maidstone Rd, Kingston, Milton Keynes, MK10 0BD
T: 01908 585300 F: 01908 585400
E: salesuk@reiser.com www.reiser.com



BAKING

Reiser UK Ltd
The Reiser Building,
Maidstone Rd, Kingston, Milton Keynes, MK10 0BD
T: 01908 585300 F: 01908 585400
E: salesuk@reiser.com www.reiser.com



BISCUIT PROCESSING EQUIPMENT

Baker Perkins
Manor Drive, Peterborough, PE4 7AP
T: +44 1733 283000 E: bpltd@bakerperkins.com
www.bakerperkins.com



BLENDING

J.R. Boone Ltd - Mixers
T: +44 (0)1260 272894
E: sales@jrboone.com
www.jrboone.com



Reiser UK Ltd
The Reiser Building,
Maidstone Rd, Kingston, Milton Keynes, MK10 0BD
T: 01908 585300 F: 01908 585400
E: salesuk@reiser.com www.reiser.com



Silverson Machines Limited
Waterside, Chesham, Buckinghamshire HP5 1PQ
T: 01494 786331
E: sales@silverson.co.uk
www.silverson.co.uk



BOWL CHOPPER

Reiser UK Ltd
The Reiser Building,
Maidstone Rd, Kingston, Milton Keynes, MK10 0BD
T: 01908 585300 F: 01908 585400
E: salesuk@reiser.com www.reiser.com



BREAKFAST CEREAL PROCESS EQUIPMENT

Baker Perkins
Manor Drive, Peterborough, PE4 7AP
T: +44 1733 283000 E: bpltd@bakerperkins.com
www.bakerperkins.com



BULK PRODUCT HANDLING SYSTEMS

Coperion K-Tron GB
4 Acorn Business Park, Stockport, Cheshire, SK4 1AS
T: 0161 209 4810
E: ckb@coperionktron.com
www.coperion.com



Unit 2, Hatch Industrial Park,
Greywell Road, Mapledurwell,
Hampshire RG24 7NG
farleygreene T: +44 (0)1256 474 547
E: enquiries@farleygreene.com



JACOB (UK) LTD
T: 01694 722841
E: sales@jacob-uk.com
www.jacob-group.com/uk



piab
Oaks Ind. Est., Festival Drive,
Loughborough, LE11 5XN
T: 01509 857010 F: 01509 857011
E: info-uk@piab.com www.piab.com



Riley Automation
E: sales@rileyautomation.com
T: 01332 275850 www.rileyautomation.com

Weber Packaging Solutions
Macmerry Industrial Estate,
Tranent, East Lothian, EH33 1HD
T: 01875 611 111 F: 01875 613 310
E: sales@weber.co.uk www.weber.co.uk

COATING MACHINES

Valco Melton UK
Hortonwood 32,
Telford TF1 7YN
T: 01952 677911 F: 01952 677945
E: uk@valcomelton.com www.valcomelton.com

CONFECTIONERY PROCESS EQUIPMENT

Baker Perkins
Manor Drive, Peterborough, PE4 7AP
T: +44 1733 283000 E: bpltd@bakerperkins.com
www.bakerperkins.com

Reiser UK Ltd
The Reiser Building,
Maidstone Rd, Kingston, Milton Keynes, MK10 0BD
T: 01908 585300 F: 01908 585400
E: salesuk@reiser.com www.reiser.com

CONVEYORS

CKF T: 01452 728753
E: info@ckf.co.uk
www.ckf.co.uk

Grote Company
Wrexham, LL13 7YP
www.grotecompany.com
E: sales@grotecompany.com
T: 01978 362243 F: 01978 362255

piab
Oaks Ind. Est., Festival Drive,
Loughborough, LE11 5XN
T: 01509 857010 F: 01509 857011
E: info-uk@piab.com www.piab.com

Reiser UK Ltd
The Reiser Building,
Maidstone Rd, Kingston, Milton Keynes, MK10 0BD
T: 01908 585300 F: 01908 585400
E: salesuk@reiser.com www.reiser.com

CONVEYORS - UV

JenAct
T: +44 (0)1256 892194
E: jenact@jenton.co.uk
www.jenact.co.uk

COOKING KETTLES

Holmach Ltd
T: 01780 749097 E: sales@holmach.co.uk
www.holmach.co.uk

COSMETIC & TOILETRY PROCESSING EQUIPMENT

Holmach Ltd
T: 01780 749097 E: sales@holmach.co.uk
www.holmach.co.uk

DAIRY EQUIPMENT

FlexLink Systems Limited
Milton Keynes, MK14 5BN
T: 01908 327200
E: info.uk@flexlink.com
www.flexlink.com

Reiser UK Ltd
The Reiser Building,
Maidstone Rd, Kingston, Milton Keynes, MK10 0BD
T: 01908 585300 F: 01908 585400
E: salesuk@reiser.com www.reiser.com

YPS
YORKSHIRE PACKAGING SYSTEMS
Prince of Wales Works, Armatage Road,
Brighouse, West Yorkshire HD6 1QF
T: 01484 715111
E: info@yps.co.uk
W: www.yps.co.uk

DESPOSITORS LIQUIDS/SOLIDS

Baker Perkins
Manor Drive, Peterborough, PE4 7AP
T: +44 1733 283000 E: bpltd@bakerperkins.com
www.bakerperkins.com

Grote Company
Wrexham, LL13 7YP
www.grotecompany.com
E: sales@grotecompany.com
T: 01978 362243 F: 01978 362255

Karmelle Ltd
Unit 17, Queens Mill Industrial Estate,
Queens Mill Lane, Huddersfield HD1 3RR
T: 01484 533356
E: Karmelle@gmail.com www.karmelle.com

Reiser UK Ltd
The Reiser Building,
Maidstone Rd, Kingston, Milton Keynes, MK10 0BD
T: 01908 585300 F: 01908 585400
E: salesuk@reiser.com www.reiser.com

Riggs Autopack Ltd
Nelson, Lancs BB9 0HU
T: 01282 440040
E: info@riggsautopack.co.uk
www.riggsautopack.co.uk

Sealpac UK Ltd
Units 1-3, The Concept Centre,
Innovation Close, Poole, Dorset BH12 4QD, UK
T: 0845 302 3056 F: 0845 302 3057
E: sales@sealpac-uk.com www.sealpac-uk.com

SP Filling Systems Ltd
Unit 28, Ddole Industrial Estate,
Llandrindod Wells, Powys LD1 6DF
T: 01597 824918 F: 01597 822553
E: sales@sp-filling.co.uk www.sp-filling.co.uk

TAWI UK
Unit G, Pentagon Park,
Lodge Farm, Northampton, NN5 7UW
T: 01604 591120
E: eh.uk.sales@piab.com www.tawi.com

DRUM EMPTYING

Adelphi Group
Mill Green Road, Haywards Heath,
West Sussex RH16 1XQ
T: 01444 472300
W: www.adelphi.uk.com

DRUM FILLING

SP Filling Systems Ltd
Unit 28, Ddole Industrial Estate,
Llandrindod Wells, Powys LD1 6DF
T: 01597 824918 F: 01597 822553
E: sales@sp-filling.co.uk www.sp-filling.co.uk

Packline Materials Handling
T: 01202 307700 E: info@packline.co.uk
www.packline.co.uk

DRUM HANDLING

Reiser UK Ltd
The Reiser Building,
Maidstone Rd, Kingston, Milton Keynes, MK10 0BD
T: 01908 585300 F: 01908 585400
E: salesuk@reiser.com www.reiser.com

EXTRUSION

Baker Perkins
Manor Drive, Peterborough, PE4 7AP
T: +44 1733 283000 E: bpltd@bakerperkins.com
www.bakerperkins.com

Reiser UK Ltd
The Reiser Building,
Maidstone Rd, Kingston, Milton Keynes, MK10 0BD
T: 01908 585300 F: 01908 585400
E: salesuk@reiser.com www.reiser.com

FILLING MACHINES: LIQUID

Adelphi Group
Mill Green Road, Haywards Heath,
West Sussex RH16 1XQ
T: 01444 472300
W: www.adelphi.uk.com

Autopack Ltd
Unit 6, Ivyford Court, Rotherwas
Industrial Estate, Hereford HR2 6JR
T: 01432 800 377
E: info@auto-pack.co.uk
www.auto-pack.co.uk

Karmelle Ltd
Unit 17, Queens Mill Industrial Estate,
Queens Mill Lane, Huddersfield HD1 3RR
T: 01484 533356
E: Karmelle@gmail.com www.karmelle.com

GRAVFIL
By Precision Automation
T: 01795 551500
ppma@prec.co.uk
PRECISIONAUTOMATION.CO.UK/PPMA

Riggs Autopack Ltd
Nelson, Lancs BB9 0HU
T: 01282 440040
E: info@riggsautopack.co.uk
www.riggsautopack.co.uk

Sealpac UK Ltd
Units 1-3, The Concept Centre,
Innovation Close, Poole, Dorset BH12 4QD, UK
T: 0845 302 3056 F: 0845 302 3057
E: sales@sealpac-uk.com www.sealpac-uk.com

SP Filling Systems Ltd
Unit 28, Ddole Industrial Estate,
Llandrindod Wells, Powys LD1 6DF
T: 01597 824918 F: 01597 822553
E: sales@sp-filling.co.uk www.sp-filling.co.uk

FILTRATION EQUIPMENT

D.H. INDUSTRIES LIMITED
Sullivan House, Fenton Way, Laidon,
Essex, SS15 6TD, UK
T: +44 (0)1268 410 666
E: dh@dhi.co.uk - www.dhi.co.uk

FOOD PROCESSING EQUIPMENT

Atwell self-adhesive Labellers
T: 01444 239970
E: sales@atwell-labellers.co.uk www.labeller.co.uk

Baker Perkins
Manor Drive, Peterborough, PE4 7AP
T: +44 1733 283000 E: bpltd@bakerperkins.com
www.bakerperkins.com

farleygreene
Unit 2, Hatch Industrial Park,
Greywell Road, Mapledurwell,
Hampshire RG24 7NG
T: +44 (0)1256 474 547
E: enquiries@farleygreene.com

Grote Company
Wrexham, LL13 7YP
www.grotecompany.com
E: sales@grotecompany.com
T: 01978 362243 F: 01978 362255

Packline Materials Handling
T: 01202 307700 E: info@packline.co.uk
www.packline.co.uk

Reiser UK Ltd
The Reiser Building,
Maidstone Rd, Kingston, Milton Keynes, MK10 0BD
T: 01908 585300 F: 01908 585400
E: salesuk@reiser.com www.reiser.com

Riggs Autopack Ltd
Nelson, Lancs BB9 0HU
T: 01282 440040
E: info@riggsautopack.co.uk
www.riggsautopack.co.uk

HEAT EXCHANGERS

Holmach Ltd
T: 01780 749097 E: sales@holmach.co.uk
www.holmach.co.uk

ProXES UK & Ireland Ltd
T: +44 1480 400684
E: ukireland@proxes.com
W: www.proxes.com

HIGH PRESSURE PROCESSING EQUIPMENT (HPP)

Holmach Ltd
T: 01780 749097 E: sales@holmach.co.uk
www.holmach.co.uk

HOMOGENISATION

Silverson Machines Limited
Waterside, Chesham, Buckinghamshire HP5 1PQ
T: 01494 786331
E: sales@silverson.co.uk
www.silverson.co.uk

MEAT PROCESSING EQUIPMENT

Atwell self-adhesive Labellers
T: 01444 239970
E: sales@atwell-labellers.co.uk www.labeller.co.uk

CME Ltd
Combe St Nicholas, Somerset, TA20 3NL
T: 01460 269500
E: cme@cme-ltd.com
www.cme-ltd.com

Reiser UK Ltd
The Reiser Building,
Maidstone Rd, Kingston, Milton Keynes, MK10 0BD
T: 01908 585300 F: 01908 585400
E: salesuk@reiser.com www.reiser.com

MINCING & GROOMING

Reiser UK Ltd
The Reiser Building,
Maidstone Rd, Kingston, Milton Keynes, MK10 0BD
T: 01908 585300 F: 01908 585400
E: salesuk@reiser.com www.reiser.com

MIXING MACHINES

J.R. Boone Ltd - Mixers
T: +44 (0)1260 272894
E: sales@jrboone.com
www.jrboone.com

Reiser UK Ltd
The Reiser Building,
Maidstone Rd, Kingston, Milton Keynes, MK10 0BD
T: 01908 585300 F: 01908 585400
E: salesuk@reiser.com www.reiser.com

Silverson Machines Limited
Waterside, Chesham, Buckinghamshire HP5 1PQ
T: 01494 786331
E: sales@silverson.co.uk
www.silverson.co.uk

MIXING VESSELS

Adelphi Group
Mill Green Road, Haywards Heath,
West Sussex RH16 1XQ
T: 01444 472300
W: www.adelphi.uk.com

D.H. INDUSTRIES LIMITED
Sullivan House, Fenton Way, Laidon,
Essex, SS15 6TD, UK
T: +44 (0)1268 410 666
E: dh@dhi.co.uk - www.dhi.co.uk

OVENS

Baker Perkins
Manor Drive, Peterborough, PE4 7AP
T: +44 1733 283000 E: bpltd@bakerperkins.com
www.bakerperkins.com

PASTA COOKERS

Holmach Ltd
T: 01780 749097 E: sales@holmach.co.uk
www.holmach.co.uk

Processing Equipment

To advertise contact David Chadd: **T** 020 8773 5505 **E** david.chadd@ppma.co.uk

PASTEURISERS

Holmach Ltd
Process solutions for industry
T: 01780 749097 E: sales@holmach.co.uk
www.holmach.co.uk

KHS UK Limited
6 Monkspath Business Park,
Highlands Road, Shirley, Solihull, B90 4NY
T: 0121 713 6900 F: 0121 713 6935
E: info@khs.com www.khs.com

PHARMACEUTICAL PROCESSING

CME Ltd
Combe St Nicholas, Somerset, TA20 3NL
T: 01460 269500
E: cme@cme-ltd.com
www.cme-ltd.com

Coperion K-Tron GB
4 Acorn Business Park, Stockport, Cheshire, SK4 1AS
T: 0161 209 4810
E: ckb@coperionktron.com
www.coperion.com

Unit 2, Hatch Industrial Park,
Greywell Road, Mapledurwell,
Hampshire RG24 7NG
T: +44 (0)1256 474 547
E: enquiries@farleygreene.com

GRIPPLE AUTOMATION
info@grippleadutomation.com
www.grippleadutomation.com T: 0114 5536250

Packline Materials Handling
T: 01202 307700 E: info@packline.co.uk
www.packline.co.uk

PIZZA EQUIPMENT

Grote Company
Wrexham, LL13 7YP
www.grotecompany.com
E: sales@grotecompany.com
T: 01978 362243 F: 01978 362255

Multipond Limited
Genoa Way, High Wycombe, HP11 1NY
T: 01494 471580 F: 01494 533487
E: info@multipond.co.uk www.multipond.com

Reiser UK Ltd
The Reiser Building,
Maidstone Rd, Kingston, Milton Keynes, MK10 0BD
T: 01908 585300 F: 01908 585400
E: salesuk@reiser.com www.reiser.com

PUMPS VACUUM

piab
Oaks Ind. Est., Festival Drive,
Loughborough, LE11 5XN
T: 01509 857010 F: 01509 857011
E: info-uk@piab.com www.piab.com

ROASTERS

Holmach Ltd
Process solutions for industry
T: 01780 749097 E: sales@holmach.co.uk
www.holmach.co.uk

SANDWICH PREPARATION EQUIPMENT

Grote Company
Wrexham, LL13 7YP
www.grotecompany.com
E: sales@grotecompany.com
T: 01978 362243 F: 01978 362255

Reiser UK Ltd
The Reiser Building,
Maidstone Rd, Kingston, Milton Keynes, MK10 0BD
T: 01908 585300 F: 01908 585400
E: salesuk@reiser.com www.reiser.com

SAUSAGE PRODUCTION EQUIPMENT

Reiser UK Ltd
The Reiser Building,
Maidstone Rd, Kingston, Milton Keynes, MK10 0BD
T: 01908 585300 F: 01908 585400
E: salesuk@reiser.com www.reiser.com

SIEVES & SEPARATORS

Unit 2, Hatch Industrial Park,
Greywell Road, Mapledurwell,
Hampshire RG24 7NG
T: +44 (0)1256 474 547
E: enquiries@farleygreene.com

SLICING & DICING

Grote Company
Wrexham, LL13 7YP
www.grotecompany.com
E: sales@grotecompany.com
T: 01978 362243 F: 01978 362255

Reiser UK Ltd
The Reiser Building,
Maidstone Rd, Kingston, Milton Keynes, MK10 0BD
T: 01908 585300 F: 01908 585400
E: salesuk@reiser.com www.reiser.com

SMOKE OVENS

Reiser UK Ltd
The Reiser Building,
Maidstone Rd, Kingston, Milton Keynes, MK10 0BD
T: 01908 585300 F: 01908 585400
E: salesuk@reiser.com www.reiser.com

SNACK PROCESS EQUIPMENT

Baker Perkins
Manor Drive, Peterborough, PE4 7AP
T: +44 1733 283000 E: bpltd@bakerperkins.com
www.bakerperkins.com

Reiser UK Ltd
The Reiser Building,
Maidstone Rd, Kingston, Milton Keynes, MK10 0BD
T: 01908 585300 F: 01908 585400
E: salesuk@reiser.com www.reiser.com

SORTING EQUIPMENT

GRIPPLE AUTOMATION
info@grippleadutomation.com
www.grippleadutomation.com T: 0114 5536250

Scorpion Vision Ltd
118 Gore Road, New Milton,
Hampshire BH25 6SJ
T: 01590 679333
E: sales@scorpion_vision
www.scorpionvision.co.uk

SPECIAL PURPOSE MACHINES

GRIPPLE AUTOMATION
info@grippleadutomation.com
www.grippleadutomation.com T: 0114 5536250

SPICE & HERB STERILISATION

Holmach Ltd
Process solutions for industry
T: 01780 749097 E: sales@holmach.co.uk
www.holmach.co.uk

STERILISING TUNNELS

JenAct
T: +44 (0)1256 892194
E: jenact@jenton.co.uk
www.jenact.co.uk

TABLETTING & TABLET COUNTING

Tekpak Automation (UK Sales)
T: +44 (0)113 350 5694
E: sales@tekpak.co.uk
www.tekpak.co.uk
All Equipment Manufactured in Ireland

UV CURING

Jenton International Ltd
T: +44 (0)1256 892194
E: sales@jenton.co.uk
www.jenton.co.uk

UV DISINFECTION

Jenton Ariana
T: +44 (0)1256 892194
E: sales@jenton.co.uk
www.jentonariana.co.uk

UV INSPECTION

Jenton Ariana
T: +44 (0)1256 892194
E: sales@jenton.co.uk
www.jentonariana.co.uk

VACUUM PROCESS VESSELS

Holmach Ltd
Process solutions for industry
T: 01780 749097 E: sales@holmach.co.uk
www.holmach.co.uk

VISCOSITY CONTROLS

Jenton International Ltd
T: +44 (0)1256 892194
E: sales@jenton.co.uk
www.jenton.co.uk

X-RAY INSPECTION

Anritsu Product Inspection & Detection
Unit 3, Scott Road, Luton,
LU3 3BF, UK
T: +44 (0)845 539 9729
www.anritsu.com/infivis

Fortress Technology (Europe) Ltd
Banbury, Oxon, OX16 1RH
T: 01295 256266
E: Sales-UK@fortresstechnology.com
www.fortresstechnology.co.uk

Ishida Europe Ltd
Kettles Wood Drive,
Woodgate Business Park, Birmingham B32 3DB
T: 0121 607 7700 F: 0121 607 7666
E: info@ishidaeurope.com www.ishidaeurope.com

Sealpac UK Ltd
Units 1-3, The Concept Centre,
Innovation Close, Poole, Dorset BH12 4QD, UK
T: 0845 302 3056 F: 0845 302 3057
E: sales@sealpac-uk.com www.sealpac-uk.com

Sparc Systems Ltd
Malvern, Worcestershire, WR13 6NP
T: 01684 310000
E: sales@sparc-systems.co.uk
www.sparc-systems.co.uk

MACHINERY FINDER

Packaging Machinery

To advertise contact David Chadd

T 020 8773 5505 **E** david.chadd@ppma.co.uk

ADHESIVE APPLICATORS

igluetech® Glueing Technology
Melksham, Wiltshire SN12 6TT
T: 01225 783456
E: general@igluetech.co.uk www.igluetech.co.uk

Nordson (U.K.) Ltd.
Langstone Road, Wythenshawe
Manchester M22 5LB
T: 0161 498 1500
E: sales@uk.nordson.com
www.nordson.com

Robatech Gluing Technology
Basildon, Essex, SS15 6SW
T: 01268 490035
E: info@robatechgt.com
www.robatechgt.com

Valco Melton UK
Hortonwood 32,
Telford TF1 7YN
T: 01952 677911 F: 01952 677945
E: uk@valcomelton.com www.valcomelton.com

Weber Packaging Solutions
Macmerry Industrial Estate,
Tranent, East Lothian, EH33 1HD
T: 01875 611 111 F: 01875 613 310
E: sales@weber.co.uk www.weber.co.uk

AEROSOL & SPRAY EQUIPMENT

D.H. INDUSTRIES LIMITED
Sullivan House, Fenton Way, Laindon,
Essex, SS15 6TD, UK
T: +44 (0)1268 410 666
E: dh@dhi.co.uk - www.dhi.co.uk

AIR RINSERS

Autopack Ltd
Unit 6, Ivyford Court, Rotherwas
Industrial Estate, Hereford HR2 6JR
T: 01432 800 377
E: info@auto-pack.co.uk
www.auto-pack.co.uk

Holmach Ltd
Process solutions for industry
T: 01780 749097 E: sales@holmach.co.uk
www.holmach.co.uk

Propack Automation Machinery Ltd
10 Hill Wootton Rd, Leek Wootton, Warwicks, CV35 7QL
T: 02476 470074
E: office@propack.co.uk
www.propack.co.uk

AUTOMATIC GUIDED VEHICLES

RMGROUP
E: sales@rmgroupuk.com
www.rmgroupuk.com
T: +44(0)1686 621704

Scott Automation Ltd (Alvey)
T: +44 1384 210 278
E: info@scottautomation.co.uk
www.scottautomation.co.uk

BAGGING EQUIPMENT

Concetti
E: +44 7776 148129
M: t.mitford@concetti.com
W: www.concetti.com

Bradman Lake Group
Integrated Packaging Technology
T: +44 (0)1502 470 500 E: sales@bradmanlake.com
From Process to Pallet www.bradmanlake.com

BW Flexible Systems
A Berry-Whitaker Packaging Company
Nottingham, NG9 1PF, United Kingdom
T: 0115 967 8787 E: sales@bwflexiblesystems.com
www.bwflexiblesystems.com

Fischbein **FISCHBEIN**
A DURAVANT COMPANY
Tel.: +44 208 344 6600
Email: salesuk@fischbein.com
www.fischbein.com

GIC T: 01427 611885
E: sales@gic.uk.net
www.gic.uk.net
Specialists in VFFS Machinery

Ilapak Ltd **ILAPAK**
Uxbridge, Middlesex UB8 2YF
T: 020 8797 2000
E: sales@ilapak.co.uk www.ilapak.com

Jenton International Ltd
T: +44 (0)1256 892194
E: sales@jenton.co.uk
www.jenton.co.uk

OPTIMA Packaging Machinery PLC
Chapman Way, Hethel, Norwich NR 14 8FB
Hethel Engineering Centre
E: info-uk@optima-packaging.com
www.optima-packaging.co.uk

pfm PFM House, 2 Pilgrim Way,
Leeds LS28 6LU
T: +44 (0)113 2393401
E: sales@pfmuk.com
www.pfmuk.com

RMGROUP E: sales@rmgroupuk.com
www.rmgroupuk.com
T: +44(0)1686 621704

Rovema Packaging Machines Ltd
8 Merlin Centre, Catehouse Close,
Aylesbury, Bucks HP19 8DP
T: 01296 310490 F: 01296 483440
E: sales@rovema.co.uk
www.rovema.com

Sealpac UK Ltd **SEALPAC UK**
Units 1-3, The Concept Centre,
Innovation Close, Poole, Dorset BH12 4QD, UK
T: 0845 302 3056 F: 0845 302 3057
E: sales@sealpac-uk.com www.sealpac-uk.com

Shemesh Automation UK Ltd
Berkeley Square, Mayfair,
London W1J 6DB T: +44 207 887 6004
E: SA@shemeshautomation.com
www.shemeshautomation.com

STATEC BINDER GmbH
Industriestrasse 32, 8200 Gleisdorf,
Austria. T: +43 3112 38580-0
E: office@statec-binder.com
www.statec-binder.com

BAG PALLETISERS

ADPAK 30 YEARS
PACKAGING SYSTEMS & FILMS
T: 01282 601444 E: sales@adpak.co.uk
www.adpakmachinerysystemsLtd.co.uk

CKF T: 01452 728753
E: info@ckf.co.uk
www.ckf.co.uk

Fischbein **FISCHBEIN**
A DURAVANT COMPANY
Tel.: +44 208 344 6600
Email: salesuk@fischbein.com
www.fischbein.com

RMGROUP E: sales@rmgroupuk.com
www.rmgroupuk.com
T: +44(0)1686 621704

STATEC BINDER GmbH
Industriestrasse 32, 8200 Gleisdorf,
Austria. T: +43 3112 38580-0
E: office@statec-binder.com
www.statec-binder.com

TAWI UK
Unit G, Pentagon Park,
Lodge Farm, Northampton, NN5 7UW
T: 01604 591120
E: eh.uk.sales@piab.com www.tawi.com

BAG SEALERS

Autopack Ltd
Unit 6, Twyford Court, Rotherwas
Industrial Estate, Hereford HR2 6JR
T: 01432 800 377
E: info@auto-pack.co.uk
www.auto-pack.co.uk

Fischbein **FISCHBEIN**
A DURAVANT COMPANY
Tel.: +44 208 344 6600
Email: salesuk@fischbein.com
www.fischbein.com

Jenton International Ltd
T: +44 (0)1256 892194
E: sales@jenton.co.uk
www.jenton.co.uk

RM Sealers Ltd
Valley Farm, Dagnall, Herts HP4 1QR
T: 01442 843387
E: enquiries@rmsealers.co.uk
www.rmsealers.co.uk

STATEC BINDER GmbH
Industriestrasse 32, 8200 Gleisdorf,
Austria. T: +43 3112 38580-0
E: office@statec-binder.com
www.statec-binder.com

Valco Melton UK
Hortonwood 32,
Telford TF1 7YN
T: 01952 677911 F: 01952 677945
E: uk@valcomelton.com www.valcomelton.com

BANDING

Jenton International Ltd
T: +44 (0)1256 892194
E: sales@jenton.co.uk
www.jenton.co.uk

Marden Edwards Limited
Wimbome, Dorset BH21 7SH
T: 01202 861200
E: info@mardenedwards.com
www.mardenedwards.com

Sollas UK Ltd
Hampshire RG28 7BB
T: 01256 896930
E: sales@sollasuk.com www.sollas.com

BAR CODE READER VERIFICATION-OCR

A twell
self-adhesive Labellers
T: 01444 239970
E: sales@atwell-labellers.co.uk www.labeller.co.uk

Bytronic Birmingham, B60 1BL
T: +44 (0)1564 793174
E: hello@bytronic.com
www.bytronic.com

Jenton Dimaco
T: +44 (0)1234 851515
E: sales@dimaco.vision
www.dimaco.co.uk

LOGOPAK
www.logopak.co.uk T: 01904 692333

SICK (UK) LTD
Waldkirch House, 39 Hedley Rd,
St Albans, Herts AL1 5BN
T: 01727 831121 F: 01727 856767
E: info@sick.co.uk www.sick.co.uk

Valco Melton UK
Hortonwood 32,
Telford TF1 7YN
T: 01952 677911 F: 01952 677945
E: uk@valcomelton.com www.valcomelton.com

BAR CODE SYSTEMS

ALS Advanced Labeling
Systems Limited
Unit B, Bandet Way, Thame, Oxon, OX9 3SJ
T: 01844 213177 www.als-uk.com

Cobalt Systems Ltd **COBALT**
SYSTEMS
Cobalt House, Arden Square,
Electra Way, Crewe, CW1 6HA
T: 01270 539800
E: sales@cobaltis.co.uk www.cobaltis.co.uk

Industrial Labelling Systems Ltd
D4 Brookside Business Park, Manchester M24 1GS
T: 0161 655 4846
E: sales@ilsystems.co.uk
www.ilsystems.co.uk

Leuze
The Sensor People
01480 408500 mail@leuze.co.uk www.leuze.co.uk

Weber Packaging Solutions **Weber**
CIBELS & LABELLING SOLUTIONS
Macmerry Industrial Estate,
Tranent, East Lothian, EH33 1HD
T: 01875 611 111 F: 01875 613 310
E: sales@weber.co.uk www.weber.co.uk

BESPOKE MACHINER BUILDER

A twell
self-adhesive Labellers
T: 01444 239970
E: sales@atwell-labellers.co.uk www.labeller.co.uk

GRIPPLE
AUTOMATION
info@grippleautomation.com
www.grippleautomation.com T: 0114 5536250

BLISTER PACKS

Marchesini (TMG) UK Ltd
Unit M3 & 4, Cherycourt Way,
Leighton Buzzard, Beds LU7 4UH
T: 01525 216201 F: 01525 216200
E: sales@marchesini.co.uk www.marchesini.com

BLISTER PACK SEALERS

Jenton International Ltd
T: +44 (0)1256 892194
E: sales@jenton.co.uk
www.jenton.co.uk

BLOW MOULDERS

KHS UK Limited
6 Monkspath Business Park,
Highlands Road, Shirley, Solihull, B90 4NY
T: 0121 713 6900 F: 0121 713 6935
E: info@khs.com www.khs.com

BOX MAKING MACHINERY

endoline
AUTOMATION
T: +44 (0)1767 316422 E: sales@endoline-automation.com
www.endoline-automation.com

WestRock
Unit 3 Malory Road, Beacon Park, Gorleston,
Great Yarmouth, NR31 7DT, UK T: 01493 257070
E: aps.uk@westrock.com www.westrock.com/automation-uk

CAN FILLING EQUIPMENT

All-Fill International Ltd
5 Gateshead Close, Sunderland Rd,
Sandy, Bedfordshire SG19 1RS
T: 01767 691100
E: info@allfill.co.uk www.allfill.co.uk

KHS UK Limited **KHS UK**
6 Monkspath Business Park,
Highlands Road, Shirley, Solihull, B90 4NY
T: 0121 713 6900 F: 0121 713 6935
E: info@khs.com www.khs.com

Multipond Limited **MULTIPOND**
Genoa Way, High Wycombe, HP11 1NY
T: 01494 471580 F: 01494 533487
E: info@multipond.co.uk www.multipond.com

Sealpac UK Ltd **SEALPAC UK**
Units 1-3, The Concept Centre,
Innovation Close, Poole, Dorset BH12 4QD, UK
T: 0845 302 3056 F: 0845 302 3057
E: sales@sealpac-uk.com www.sealpac-uk.com

Shemesh Automation UK Ltd
Berkeley Square, Mayfair,
London W1J 6DB T: +44 207 887 6004
E: SA@shemeshautomation.com
www.shemeshautomation.com

Sidel UK Ltd
Silver Court Watchmead, 3,
Welwyn Garden City, AL7 1LT
T: 01707 292820
E: enquiries.uk@sidel.com www.sidel.com

CAPPERS

Adelphi Group
Mill Green Road, Haywards Heath,
West Sussex RH16 1XQ
T: 01444 472300
W: www.adelphi.co.uk

Autopack Ltd
Unit 6, Twyford Court, Rotherwas
Industrial Estate, Hereford HR2 6JR
T: 01432 800 377
E: info@auto-pack.co.uk
www.auto-pack.co.uk

Cap Coder Ltd **capcoder**
Monument Business Park,
Chalgrove, Oxford, OX44 8RW
T: 01865 891466
E: sales@capcoder.com www.capcoder.com

Capmatic Europa Ltd
T: UK +44 121 630 2052 / IE +353 188 31 695
E: sales@capmatic.com
www.capmatic.com

Holmach Ltd
T: 01780 749097 E: sales@holmach.co.uk
www.holmach.co.uk

Karmelle Ltd
Unit 17, Queens Mill Industrial Estate,
Queens Mill Lane, Huddersfield HD1 3RR
T: 01484 533356
E: Karmelle@gmail.com www.karmelle.com

OPTIMA Packaging Machinery PLC
Chapman Way, Hethel, Norwich NR 14 8FB
Hethel Engineering Centre
E: info-uk@optima-packaging.com
www.optima-packaging.co.uk

DICO By Precision Automation
01795 551 500
ppma@prec.co.uk
PRECISIONAUTOMATION.CO.UK/PPMA

Propack Automation Machinery Ltd
10 Hill Wootton Rd, Leek Wootton, Warwick, CV35 7QL
T: 02476 470074
E: office@propack.co.uk
www.propack.co.uk

Shemesh Automation UK Ltd
Berkeley Square, Mayfair,
London W1J 6DB T: +44 207 887 6004
E: SA@shemeshautomation.com
www.shemeshautomation.com

SP Filling Systems Ltd
Unit 28, Ddole Industrial Estate,
Llandrindod Wells, Powys LD1 6DF
T: 01597 824918 F: 01597 822553
E: sales@sp-filling.co.uk www.sp-filling.co.uk

CAPSULATORS

Evolution BPS **evolution**
T: 01721 724296
E: sales@evolutionbps.co.uk
www.evolutionbps.co.uk

CARTONING MACHINES (CARTON BOARD)

WestRock
Unit 3 Malory Road, Beacon Park, Gorleston,
Great Yarmouth, NR31 7DT, UK T: 01493 257070
E: aps.uk@westrock.com www.westrock.com/automation-uk

CARTONING SYSTEMS
bpa
blueprint automation
T: +31 (0)348 410 999 E: sales@blueprintautomation.nl
www.blueprintautomation.com

Packaging Machinery

To advertise contact David Chadd: **T** 020 8773 5505 **E** david.chadd@ppma.co.uk

Bradman Lake Group
Integrated Packaging Technology

T: +44 (0)1502 470 500 E: sales@bradmanlake.com
From Process to Pallet www.bradmanlake.com

CAMA 3 Ltd

Suite 44, Berkeley House,
Hunts Rise, South Marston Park,
Swindon, Wilts, SN3 4TG
T: 01793 831111 F: 01793 831481
E: cama3@camagroup.com www.camagroup.com

CME Ltd

Combe St Nicholas, Somerset, TA20 3NL
T: 01460 269500
E: cme@cme-ltd.com
www.cme-ltd.com

ETPACK SPRINTER UK LTD

NEWBURY, BERKS, RG14 5SJ
T: 01635 905090
E: dianne@et-pack.com
www.et-pack.com

igluetech® Glueing Technology

Melksham, Wiltshire SN12 6TT
T: 01225 783456
E: general@igluetech.co.uk www.igluetech.co.uk

Jacob White Packaging Ltd

Riverside Way, Dartford, Kent DA1 5BY
T: 01322 272531 F: 01322 270692
E: enquiries@jacobwhite.com
www.jacobwhite.com

KEYMAC
PACKAGING SYSTEMS

28b Burnett Business Park,
Gypsy Lane, Keynsham,
Bristol BS31 2ED
T: 0117 986 5417
E: sales@keymac.co.uk www.keymac.co.uk

Kliklok International Ltd

Western Drive, Bristol BS14 0AY
E: Jason.Godwin@syntegon.com
T: 01253 557639
www.syntegon.com

Mpac Group

+44 (0) 1937 832921
lambert.sales@mpac-group.com
www.mpac-group.com

Marchesini (TMG) UK Ltd

Unit M3 & 4, Cherycourt Way,
Leighton Buzzard, Beds LU7 4UH
T: 01525 216201 F: 01525 216200
E: sales@marchesini.co.uk www.marchesini.com

OPTIMA Packaging Machinery PLC

Chapman Way, Hethel, Norwich NR 14 8FB
Hethel Engineering Centre
E: info-uk@optima-packaging.com
www.optima-packaging.co.uk

Propack Automation Machinery Ltd

10 Hill Wootton Rd, Leek Wootton, Warwicks, CV35 7QL
T: 02476 470074
E: office@propack.co.uk
www.propack.co.uk

RAUPACK
Machinery for Packaging and Assembly

105 Newdigate Road, Nottingham, NG16 1HN
T: 0115 875 9846
E: contact@raupack.co.uk www.raupack.co.uk

Rovema Packaging Machines Ltd

8 Merlin Centre, Gatehouse Close,
Aylesbury, Bucks HP19 8DP
T: 01296 310490 F: 01296 483440
E: sales@rovema.co.uk
www.rovema.com

Tekpak Automation (UK Sales)

+44 (0)113 350 5694
sales@tepkak.co.uk
www.tepkak.co.uk
All Equipment Manufactured in Ireland

CASE ERECTING/FILLING/SEALING

ADPAK 30 YEARS
PACKAGING SYSTEMS & FILMS

T: 01282 601444 E: sales@adpak.co.uk
www.adpakmachinerysystems.co.uk

Antalis Packaging

E: Packaging-Systems@antalis.co.uk
T: 01606 567013
W: www.antalis.co.uk

Aetna UK Limited

Oakley, Bedford, MK43 7TA
T: 01234 825050
E: sales.uk@robopac.com www.aetnagroup.co.uk

bpa blueprint automation

T: +31 (0)348 410 999 E: sales@blueprintautomation.nl
www.blueprintautomation.com

Bradman Lake Group
Integrated Packaging Technology

T: +44 (0)1502 470 500 E: sales@bradmanlake.com
From Process to Pallet www.bradmanlake.com

CAMA 3 Ltd

Suite 44, Berkeley House,
Hunts Rise, South Marston Park,
Swindon, Wilts, SN3 4TG
T: 01793 831111 F: 01793 831481
E: cama3@camagroup.com www.camagroup.com

CKF T: 01452 728753
E: info@ckf.co.uk
www.ckf.co.uk

endoline
AUTOMATION

T: +44 (0)1767 316422 E: sales@endoline-automation.com
www.endoline-automation.com

ETT UK Limited

Beccles, Suffolk, NR34 7TD
T: 01502 470812
E: geoff@ett-uk.com
www.ett-uk.com

Jacob White Packaging Ltd

Riverside Way, Dartford, Kent DA1 5BY
T: 01322 272531 F: 01322 270692
E: enquiries@jacobwhite.com
www.jacobwhite.com

Kensal Handling Systems

Kensal House, President Way,
Luton, LU2 9NR
T: +44 (0) 1 582 425 777 F: +44 (0) 1 582 425 776
E: sales@kensal.com www.kensal.com

Propack Automation Machinery Ltd

10 Hill Wootton Rd, Leek Wootton, Warwicks, CV35 7QL
T: 02476 470074
E: office@propack.co.uk
www.propack.co.uk

Quin Systems Ltd

Oaklands Park,
Wokingham, RG41 2FD
T: 0118 977 1077
E: sales@quin.co.uk www.quin.co.uk

RAUPACK
Machinery for Packaging and Assembly

105 Newdigate Road, Nottingham, NG16 1HN
T: 0115 875 9846
E: contact@raupack.co.uk www.raupack.co.uk

SCM Handling Ltd

Broadgauge Business Park, Taunton,
Somerset, TA4 3RU
T: 01823 431838 F: 01823 430806
E: sales@scmhandling.com www.scmhandling.com

Shemesh Automation UK Ltd

Berkeley Square, Mayfair,
London W1J 6DB T: +44 207 887 6004
E: SA@shemeshautomation.com
www.shemeshautomation.com

Siat.co.uk
PACKAGING MACHINES

Unit 3 Malory Road,
Beacon Park, Gorleston,
Great Yarmouth,
NR31 7DT
T: 01493 257070 E: info@siat.co.uk www.siat.co.uk

Sidel UK Ltd

Silver Court Watchmead, 3,
Welwyn Garden City, AL7 1LT
T: 01707 292820
E: enquiries.uk@sidel.com www.sidel.com

SOCO SYSTEM (UK) Ltd

Unit 18, Palmerston Street, Hanley,
Stoke-On-Trent, Staffs, ST1 3EU
T: 01782 274100 F: 01782 272696
E: info@socosystem.co.uk
www.socosystem.com

Tekpak Automation (UK Sales)

+44 (0)113 350 5694
sales@tepkak.co.uk
www.tepkak.co.uk
All Equipment Manufactured in Ireland

WestRock

Unit 3 Malory Road, Beacon Park, Gorleston,
Great Yarmouth, NR31 7DT, UK T: 01493 257070
E: aps.uk@westrock.com www.westrock.com/automation-uk

Marchesini (TMG) UK Ltd

Unit M3 & 4, Cherycourt Way,
Leighton Buzzard, Beds LU7 4UH
T: 01525 216201 F: 01525 216200
E: sales@marchesini.co.uk www.marchesini.com

**CASE ERECTING/LOADING/
SEALING/CLOSING**

WestRock

Unit 3 Malory Road, Beacon Park, Gorleston,
Great Yarmouth, NR31 7DT, UK T: 01493 257070
E: aps.uk@westrock.com www.westrock.com/automation-uk

CASE LINING/FILLING/CLOSING

Antalis Packaging

E: Packaging-Systems@antalis.co.uk
T: 01606 567013
W: www.antalis.co.uk

bpa blueprint automation

T: +31 (0)348 410 999 E: sales@blueprintautomation.nl
www.blueprintautomation.com

endoline
AUTOMATION

T: +44 (0)1767 316422 E: sales@endoline-automation.com
www.endoline-automation.com

WestRock

Unit 3 Malory Road, Beacon Park, Gorleston,
Great Yarmouth, NR31 7DT, UK T: 01493 257070
E: aps.uk@westrock.com www.westrock.com/automation-uk

CASE PACKERS AUTOMATIC

Bradman Lake Group
Integrated Packaging Technology

T: +44 (0)1502 470 500 E: sales@bradmanlake.com
From Process to Pallet www.bradmanlake.com

BW Integrated Systems
A Barry Wehmler Packaging Company

Doncaster, Yorkshire DN11 8EW
T: 01302 711056 E: sales@bwintegratedsystems.com
www.bwintegratedsystems.com

CAMA 3 Ltd

Suite 44, Berkeley House,
Hunts Rise, South Marston Park,
Swindon, Wilts, SN3 4TG
T: 01793 831111 F: 01793 831481
E: cama3@camagroup.com www.camagroup.com

CKF T: 01452 728753
E: info@ckf.co.uk
www.ckf.co.uk

endoline
AUTOMATION

T: +44 (0)1767 316422 E: sales@endoline-automation.com
www.endoline-automation.com

ETPACK SPRINTER UK LTD

NEWBURY, BERKS, RG14 5SJ
T: 01635 905090
E: dianne@et-pack.com
www.et-pack.com

ETT UK Limited

Beccles, Suffolk, NR34 7TD
T: 01502 470812
E: geoff@ett-uk.com
www.ett-uk.com

Jacob White Packaging Ltd

Riverside Way, Dartford, Kent DA1 5BY
T: 01322 272531 F: 01322 270692
E: enquiries@jacobwhite.com
www.jacobwhite.com

Kensal Handling Systems

Kensal House, President Way,
Luton, LU2 9NR
T: +44 (0) 1 582 425 777 F: +44 (0) 1 582 425 776
E: sales@kensal.com www.kensal.com

KHS UK Limited

6 Monkspath Business Park,
Highlands Road, Shirley, Solihull, B90 4NY
T: 0121 713 6900 F: 0121 713 6935
E: info@khs.com www.khs.com

Marchesini (TMG) UK Ltd

Unit M3 & 4, Cherycourt Way,
Leighton Buzzard, Beds LU7 4UH
T: 01525 216201 F: 01525 216200
E: sales@marchesini.co.uk www.marchesini.com

Mpac Group

+44 (0) 1937 832921
lambert.sales@mpac-group.com
www.mpac-group.com

Penn Packaging Ltd

Harkstead Hall Barn,
Ipswich, Suffolk IP9 1DB
T: 01473 893990 www.penn-packaging.co.uk
E: email@penn-packaging.co.uk

Quin Systems Ltd

Oaklands Park,
Wokingham, RG41 2FD
T: 0118 977 1077
E: sales@quin.co.uk www.quin.co.uk

RMGROUP

E: sales@rmgroupuk.com
www.rmgroupuk.com
T: +44(0)1686 621704

Rovema Packaging Machines Ltd

8 Merlin Centre, Gatehouse Close,
Aylesbury, Bucks HP19 8DP
T: 01296 310490 F: 01296 483440
E: sales@rovema.co.uk
www.rovema.com

Shemesh Automation UK Ltd

Berkeley Square, Mayfair,
London W1J 6DB T: +44 207 887 6004
E: SA@shemeshautomation.com
www.shemeshautomation.com

Siat.co.uk
PACKAGING MACHINES

Unit 3 Malory Road,
Beacon Park, Gorleston,
Great Yarmouth,
NR31 7DT
T: 01493 257070 E: info@siat.co.uk www.siat.co.uk

Sidel UK Ltd

Silver Court Watchmead, 3,
Welwyn Garden City, AL7 1LT
T: 01707 292820
E: enquiries.uk@sidel.com www.sidel.com

Tekpak Automation (UK Sales)

+44 (0)113 350 5694
sales@tepkak.co.uk
www.tepkak.co.uk
All Equipment Manufactured in Ireland

WestRock

Unit 3 Malory Road, Beacon Park, Gorleston,
Great Yarmouth, NR31 7DT, UK T: 01493 257070
E: aps.uk@westrock.com www.westrock.com/automation-uk

CASE TAPING/STRAPPING/GLUING

ADPAK 30 YEARS
PACKAGING SYSTEMS & FILMS

T: 01282 601444 E: sales@adpak.co.uk
www.adpakmachinerysystems.co.uk

Antalis Packaging

E: Packaging-Systems@antalis.co.uk
T: 01606 567013
W: www.antalis.co.uk

Aetna UK Limited

Oakley, Bedford, MK43 7TA
T: 01234 825050
E: sales.uk@robopac.com www.aetnagroup.co.uk

bpa blueprint automation

T: +31 (0)348 410 999 E: sales@blueprintautomation.nl
www.blueprintautomation.com

endoline
AUTOMATION

T: +44 (0)1767 316422 E: sales@endoline-automation.com
www.endoline-automation.com

Nordson (U.K.) Ltd.

Langstone Road, Wythenshawe
Manchester M22 5LB
T: 0161 498 1500
E: sales@uk.nordson.com
www.nordson.com

Siat.co.uk
PACKAGING MACHINES

Unit 3 Malory Road,
Beacon Park, Gorleston,
Great Yarmouth,
NR31 7DT
T: 01493 257070 E: info@siat.co.uk www.siat.co.uk

CHECKWEIGHER METAL DETECTOR COMBI UNITS

Anritsu Product Inspection & Detection
Unit 3, Scott Road, Luton,
LU3 3BF, UK
T: +44 (0)845 539 9729
www.anritsu.com/infivis

Fortress Technology (Europe) Ltd
Banbury, Oxon, OX16 1RH
T: 01295 256266
E: Sales-UK@fortresstechnology.com
www.fortresstechnology.co.uk

Sealpac UK Ltd **SEALPAC** **UK**
Units 1-3, The Concept Centre,
Innovation Close, Poole, Dorset BH12 4QD, UK
T: 0845 302 3056 F: 0845 302 3057
E: sales@sealpac-uk.com www.sealpac-uk.com

Sparc Systems Ltd
Malvern, Worcestershire, WR13 6NP
T: 01684 310000
E: sales@sparc-systems.co.uk
www.sparc-systems.co.uk

CHECKWEIGHERS

Anritsu Product Inspection & Detection
Unit 3, Scott Road, Luton,
LU3 3BF, UK
T: +44 (0)845 539 9729
www.anritsu.com/infivis

Fortress Technology (Europe) Ltd
Banbury, Oxon, OX16 1RH
T: 01295 256266
E: Sales-UK@fortresstechnology.com
www.fortresstechnology.co.uk

Ishida Europe Ltd **ISHIDA**
Kettles Wood Drive,
Woodgate Business Park, Birmingham B32 3DB
T: 0121 607 7700 F: 0121 607 7666
E: info@ishidaeurope.com www.ishidaeurope.com

M.D.S. Ltd Metal Detection Services
St. Martins Studios, Greenbank Road,
Sale, Cheshire M33 5PL
T: Sales 0161 286 8755 T: 0161 286 8750
E: sales@mds.org.uk www.mds.org.uk

Reiser UK Ltd **REISER**
The Reiser Building,
Maidstone Rd, Kingston, Milton Keynes, MK10 0BD
T: 01908 585300 F: 01908 585400
E: salesuk@reiser.com www.reiser.com

Sealpac UK Ltd **SEALPAC** **UK**
Units 1-3, The Concept Centre,
Innovation Close, Poole, Dorset BH12 4QD, UK
T: 0845 302 3056 F: 0845 302 3057
E: sales@sealpac-uk.com www.sealpac-uk.com

Sparc Systems Ltd
Malvern, Worcestershire, WR13 6NP
T: 01684 310000
E: sales@sparc-systems.co.uk
www.sparc-systems.co.uk

SureService
www.sureservice.co.uk
info@sureservice.co.uk
01440 765380
For all your weighing and labelling needs

Yamato
Leeds, LS11 5AL
T: 0113 322 1546
E: sales1@yamatoscale.co.uk
www.yamatoscale.co.uk

CHECKWEIGHERS - COMBINATION

Anritsu Product Inspection & Detection
Unit 3, Scott Road, Luton,
LU3 3BF, UK
T: +44 (0)845 539 9729
www.anritsu.com/infivis

M.D.S. Ltd Metal Detection Services
St. Martins Studios, Greenbank Road,
Sale, Cheshire M33 5PL
T: Sales 0161 286 8755 T: 0161 286 8750
E: sales@mds.org.uk www.mds.org.uk

Sealpac UK Ltd **SEALPAC** **UK**
Units 1-3, The Concept Centre,
Innovation Close, Poole, Dorset BH12 4QD, UK
T: 0845 302 3056 F: 0845 302 3057
E: sales@sealpac-uk.com www.sealpac-uk.com

CODING & MARKING

ALS Advanced Labelling Systems Limited
Unit B, Bandet Way, Thame, Oxon, OX9 3SJ
T: 01844 213177 www.als-uk.com

ATD Marking Systems
Marley House, The Mill, Great Bowden Road,
Market Harborough, Leicestershire, LE16 7DE
T: 01858 461014 F: 01858 436900
E: mail@atduk.com www.atduk.com

Atwell self-adhesive Labellers
T: 01444 239970
E: sales@atwell-labellers.co.uk www.labeller.co.uk

Clearmark Solutions (ICE)
Nottingham NG15 0DP
T: 01159 640144
E: enquiries@uk.interactivecoding.com
www.clearmark.uk

Domino UK Ltd **DOMINO**
Bar Hill, Cambridge
CB23 8TU
T: 01954 782551 E: enquiries@domino-uk.com
www.domino-uk.com

edding
T: 01727 84668 E: techsales@edding.co.uk
www.edding.tech/en

Industrial Labelling Systems Ltd
D4 Brookside Business Park, Manchester M24 1GS
T: 0161 655 4846
E: sales@ilsystems.co.uk
www.ilsystems.co.uk

Linx Printing Technologies Ltd **LINX**
St. Ives, PE27 5JL
T: 01480 775223
E: uksales@linx.co.uk www.linxglobal.com

Rotech Machines Limited
Hertfordshire AL7 1AJ
T: +44 (0) 1707 393700
E: sales@rotechmachines.com
www.rotechmachines.com

Sojet www.t-mark.eu
email: sales@t-mark.eu
call: 0870 803 1877
THERMAL INKJET PRINTERS **T-MARK**

Weber Packaging Solutions **Weber**
Machinery Industrial Estate,
Tranent, East Lothian, EH33 1HD
T: 01875 611 111 F: 01875 613 310
E: sales@weber.co.uk www.weber.co.uk

CODING MANAGEMENT SOFTWARE

Olmec-UK Ltd **Olmec**
Barton-Upon-Humber DN18 5RL
T: 01652 631960
E: sales@olmec-uk.com www.olmec-uk.com

COLLATING EQUIPMENT

bpa blueprint automation
T: +31 (0)348 410 999 E: sales@blueprintautomation.nl
www.blueprintautomation.com

CME Ltd
Combe St Nicholas, Somerset, TA20 3NL
T: 01460 269500
E: cme@cme-ltd.com
www.cme-ltd.com

Olmec-UK Ltd **Olmec**
Barton-Upon-Humber DN18 5RL
T: 01652 631960
E: sales@olmec-uk.com www.olmec-uk.com

CONFECTIONERY WRAPPING MACHINES

CME Ltd
Combe St Nicholas, Somerset, TA20 3NL
T: 01460 269500
E: cme@cme-ltd.com
www.cme-ltd.com

Paramount Packaging Systems **PARAMOUNT**
T: 01252 815252 **FUJII**
E: fuji@paramount-packaging.co.uk
www.paramount-packaging.co.uk

CONTRACT LABELLING

ALS Advanced Labelling Systems Limited
Unit B, Bandet Way, Thame, Oxon, OX9 3SJ
T: 01844 213177 www.als-uk.com

Atwell self-adhesive Labellers
T: 01444 239970
E: sales@atwell-labellers.co.uk www.labeller.co.uk

Premier Labellers
British Manufactured Labelling Machinery T: 01255 553822
E: sales@premierlabellers.co.uk www.premierlabellers.co.uk

Sovereign T: 01206 304182
E: sales@sovereign-labelling.co.uk www.sovereign-labelling.co.uk

CONVERGERS

Atwell self-adhesive Labellers
T: 01444 239970
E: sales@atwell-labellers.co.uk www.labeller.co.uk

Jenton Ariana
T: +44 (0)1256 892194
E: sales@jenton.co.uk
www.jentonariana.co.uk

Kensal Handling Systems **Kensal**
Kensal House, President Way,
Luton, LU2 9NR
T: +44 (0) 1 582 425 777 F: +44 (0) 1 582 425 776
E: sales@kensal.com www.kensal.com

CONVEYORS

Advance Automated Systems Ltd
T: 01325 328930
E: sales@advanceautomation.co.uk
www.advanceautomation.co.uk

BLACKSTAR HANDLING SYSTEMS
3 Pendle Place, Skelmersdale, Lancashire WN8 9PN
T: 01695 558615 E: info@blackstarhandlingsystems.com
www.blackstarhandlingsystems.com

BW Integrated Systems
A Barry-Wishmill Packaging Company
Doncaster, Yorkshire DN11 8EW
T: 01302 711056 E: sales@bwintegratedsystems.com
www.bwintegratedsystems.com

Cap Coder Ltd **capcoder**
Monument Business Park,
Chalgrave, Oxford, OX44 7RW
T: 01865 891466
E: sales@capcoder.com www.capcoder.com

CKF T: 01452 728753
E: info@ckf.co.uk
www.ckf.co.uk

FlexLink Systems Limited
Milton Keynes, MK14 5BN
T: 01908 327200
E: info.uk@flexlink.com
www.flexlink.com

Interroll Ltd
Orion Way, Kettering,
Northants, NN15 6NL
General Enquiries: gb.sales@interroll.com
Service Enquiries: uk.service@interroll.com
T: 01536 312770 www.interroll.co.uk

Kensal Handling Systems **Kensal**
Kensal House, President Way,
Luton, LU2 9NR
T: +44 (0) 1 582 425 777 F: +44 (0) 1 582 425 776
E: sales@kensal.com www.kensal.com

piab
Oaks Ind. Est., Festival Drive,
Loughborough, LE11 5XN
T: 01509 857010 F: 01509 857011
E: info-uk@piab.com www.piab.com

RMGROUP E: sales@rmgroupuk.com
www.rmgroupuk.com
T: +44(0)1686 621704

SCM Handling Ltd
Broadgauge Business Park, Taunton,
Somerset, TA4 3RU
T: 01823 431838 F: 01823 430806
E: sales@scmhandling.com www.scmhandling.com

Shemesh Automation UK Ltd
Berkeley Square, Mayfair,
London W1J 6DB T: +44 207 887 6004
E: SA@shemeshautomation.com
www.shemeshautomation.com

Sovereign T: 01206 304182
E: sales@sovereign-labelling.co.uk www.sovereign-labelling.co.uk

Weber Packaging Solutions **Weber**
Machinery Industrial Estate,
Tranent, East Lothian, EH33 1HD
T: 01875 611 111 F: 01875 613 310
E: sales@weber.co.uk www.weber.co.uk

CONVEYORS - BELT BANDS

Interroll Ltd
Orion Way, Kettering,
Northants, NN15 6NL
General Enquiries: gb.sales@interroll.com
Service Enquiries: uk.service@interroll.com
T: 01536 312770 www.interroll.co.uk

CONVEYORS - PALLET

CKF T: 01452 728753
E: info@ckf.co.uk
www.ckf.co.uk

Kensal Handling Systems **Kensal**
Kensal House, President Way,
Luton, LU2 9NR
T: +44 (0) 1 582 425 777 F: +44 (0) 1 582 425 776
E: sales@kensal.com www.kensal.com

Interroll Ltd
Orion Way, Kettering,
Northants, NN15 6NL
General Enquiries: gb.sales@interroll.com
Service Enquiries: uk.service@interroll.com
T: 01536 312770 www.interroll.co.uk

RMGROUP E: sales@rmgroupuk.com
www.rmgroupuk.com
T: +44(0)1686 621704

Scott Automation Ltd (Alvey)
T: +44 1384 210 278
E: info@scottautomation.co.uk
www.scottautomation.co.uk

CONVEYORS - POWERED ROLLER

CKF T: 01452 728753
E: info@ckf.co.uk
www.ckf.co.uk

endoline AUTOMATION
T: +44 (0)1767 316422 E: sales@endoline-automation.com
www.endoline-automation.com

Interroll Ltd
Orion Way, Kettering,
Northants, NN15 6NL
General Enquiries: gb.sales@interroll.com
Service Enquiries: uk.service@interroll.com
T: 01536 312770 www.interroll.co.uk

COUNTING MACHINERY

Capmatic Europa Ltd
T: UK +44 121 630 2052 / IE +353 188 31 695
E: sales@capmatic.com
www.capmatic.com

RAUPACK
Machinery for Packaging and Assembly
105 Newdigate Road, Nottingham, NG16 1HN
T: 0115 875 9846
E: contact@raupack.co.uk www.raupack.co.uk

Packaging Machinery

To advertise contact David Chadd: **T** 020 8773 5505 **E** david.chadd@ppma.co.uk

Sparc Systems Ltd
Malvern, Worcestershire, WR13 6NP
T: 01684 310000
E: sales@sparc-systems.co.uk
www.sparc-systems.co.uk

COUNTING/PACKAGING HARDWARE COMPONENTS

GRIPPLE
AUTOMATION
info@grippleaautomation.com
www.grippleaautomation.com T: 0114 5536250

Riley Automation
E: sales@rileyautomation.com
T: 01332 275850 www.rileyautomation.com

Weber Packaging Solutions
Macmerry Industrial Estate,
Tranent, East Lothian, EH33 1HD
T: 01875 611 111 F: 01875 613 310
E: sales@weber.co.uk www.weber.co.uk

CRIMPING EQUIPMENT

dh D.H. INDUSTRIES LIMITED
Sullivan House, Fenton Way, Laindon,
Essex, SS15 6TD, UK
T: +44 (0)1268 410 666
E: dh@dhi.co.uk - www.dhi.co.uk

GRIPPLE
AUTOMATION
info@grippleaautomation.com
www.grippleaautomation.com T: 0114 5536250

Shemesh Automation UK Ltd
Berkeley Square, Mayfair,
London W1J 6DB T: +44 207 887 6004
E: SA@shemeshautomation.com
www.shemeshautomation.com

DEPALLETISERS

ADPAK 30 YEARS
PACKAGING SYSTEMS & FILMS
T: 01282 601444 E: sales@adpak.co.uk
www.adpakmachinerysystems.co.uk

Autopack Ltd
Unit 6, Twyford Court, Rotherwas
Industrial Estate, Hereford HR2 6JR
T: 01432 800 377
E: info@auto-pack.co.uk
www.auto-pack.co.uk

CKF T: 01452 728753
E: info@ckf.co.uk
www.ckf.co.uk

endoline
ROBOTICS
T: +44 (0)1767 310581 E: sales@endoline-robotics.com
www.endoline-robotics.com

ETT UK Limited
Beccles, Suffolk, NR34 7TD
T: 01502 470812
E: geoff@ett-uk.com
www.ett-uk.com

Evolution BPS
T: 01721 724296
E: sales@evolutionbps.co.uk
www.evolutionbps.co.uk

Kensal Handling Systems
Kensal House, President Way,
Luton, LU2 9NR
T: +44 (0) 1 582 425 777 F: +44 (0) 1 582 425 776
E: sales@kensal.com www.kensal.com

KHS UK Limited
6 Monkspath Business Park,
Highlands Road, Shirley, Solihull, B90 4NY
T: 0121 713 6900 F: 0121 713 6935
E: info@khs.com www.khs.com

RMGROUP
E: sales@rmgroupuk.com
www.rmgroupuk.com
T: +44(0)1686 621704

SCM Handling Ltd
Broadgauge Business Park, Taunton,
Somerset, TA4 3RU
T: 01823 431838 F: 01823 430806
E: sales@scmhandling.com www.scmhandling.com

STATEC BINDER GmbH
Industriestrasse 32, 8200 Gleisdorf,
Austria. T: +43 3112 38580-0
E: office@statec-binder.com
www.statec-binder.com

ELEVATORS

CKF T: 01452 728753
E: info@ckf.co.uk
www.ckf.co.uk

Kensal Handling Systems
Kensal House, President Way,
Luton, LU2 9NR
T: +44 (0) 1 582 425 777 F: +44 (0) 1 582 425 776
E: sales@kensal.com www.kensal.com

Riley Automation
E: sales@rileyautomation.com
T: 01332 275850 www.rileyautomation.com

SCM Handling Ltd
Broadgauge Business Park, Taunton,
Somerset, TA4 3RU
T: 01823 431838 F: 01823 430806
E: sales@scmhandling.com www.scmhandling.com

EMPTYING: DRUM & IBC

TAWI UK
Unit G, Pentagon Park,
Lodge Farm, Northampton, NN5 7UW
T: 01604 591120
E: eh.uk.sales@piab.com www.tawi.com

END OF LINE BAGGING MACHINES

ADPAK 30 YEARS
PACKAGING SYSTEMS & FILMS
T: 01282 601444 E: sales@adpak.co.uk
www.adpakmachinerysystems.co.uk

Fischbein
Tel.: +44 208 344 6600
Email: salesuk@fischbein.com
www.fischbein.com

STATEC BINDER GmbH
Industriestrasse 32, 8200 Gleisdorf,
Austria. T: +43 3112 38580-0
E: office@statec-binder.com
www.statec-binder.com

FFS HORIZONTAL (FLOWWRAPPERS)

Bradman Lake Group
Integrated Packaging Technology
T: +44 (0)1502 470 500 E: sales@bradmanlake.com
From Process to Pallet www.bradmanlake.com

BW Flexible Systems
A Barry-Wehler Packaging Company
Nottingham, NG9 1PF, United Kingdom
T: 0115 967 8787 E: sales@bwflexiblesystems.com
www.bwflexiblesystems.com

Ilapak Ltd
Uxbridge, Middlesex
UB8 2YF
T: 020 8797 2000
E: sales@ilapak.co.uk www.ilapak.com

OPTIMA Packaging Machinery PLC
Chapman Way, Hethel, Norwich NR 14 8FB
Hethel Engineering Centre
E: info-uk@optima-packaging.com
www.optima-packaging.co.uk

Paramount Packaging Systems
PARAMOUNT PACKAGING SYSTEMS LTD
FUJII
T: 01252 815252
E: fuji@paramount-packaging.co.uk
www.paramount-packaging.co.uk

pfm
packaging machinery
PFM House, 2 Pilgrim Way,
Leeds LS28 6LU
T: +44 (0)113 2393401
E: sales@pfmuk.com
www.pfmuk.com

FFS POUCH MACHINERY

Penn Packaging Ltd
Harkstead Hall Barn,
Ipswich, Suffolk IP9 1DB
T: 01473 893990 www.penn-packaging.co.uk
E: email@penn-packaging.co.uk

FFS THERMO

Reiser UK Ltd
The Reiser Building,
Maidstone Rd, Kingston, Milton Keynes, MK10 0BD
T: 01908 585300 F: 01908 585400
E: salesuk@reiser.com www.reiser.com

FFS VERTICAL

Autopack Ltd
Unit 6, Twyford Court, Rotherwas
Industrial Estate, Hereford HR2 6JR
T: 01432 800 377
E: info@auto-pack.co.uk
www.auto-pack.co.uk

BW Flexible Systems
A Barry-Wehler Packaging Company
Nottingham, NG9 1PF, United Kingdom
T: 0115 967 8787 E: sales@bwflexiblesystems.com
www.bwflexiblesystems.com

Fischbein
Tel.: +44 208 344 6600
Email: salesuk@fischbein.com
www.fischbein.com

GIC T: 01427 611885
E: sales@gic.uk.net
www.gic.uk.net
Specialists in VFFS Machinery

GRUNWALD UK T: 01529 414999
Dosing · Filling · Packing W: grunwald-uk.com
E: info@grunwald-uk.com

Ilapak Ltd
Uxbridge, Middlesex
UB8 2YF
T: 020 8797 2000
E: sales@ilapak.co.uk www.ilapak.com

Paramount Packaging Systems
PARAMOUNT PACKAGING SYSTEMS LTD
FUJII
T: 01252 815252
E: fuji@paramount-packaging.co.uk
www.paramount-packaging.co.uk

pfm
packaging machinery
PFM House, 2 Pilgrim Way,
Leeds LS28 6LU
T: +44 (0)113 2393401
E: sales@pfmuk.com
www.pfmuk.com

RMGROUP
E: sales@rmgroupuk.com
www.rmgroupuk.com
T: +44(0)1686 621704

Rovema Packaging Machines Ltd
8 Merlin Centre, Gatehouse Close,
Aylesbury, Bucks HP19 8DP
T: 01296 310490 F: 01296 483440
E: sales@rovema.co.uk
www.rovema.com

STATEC BINDER GmbH
Industriestrasse 32, 8200 Gleisdorf,
Austria. T: +43 3112 38580-0
E: office@statec-binder.com
www.statec-binder.com

FILL & SEAL MACHINES

Concetti
M: +44 7776 148129
E: t.mitford@concetti.com
W: www.concetti.com

Fischbein
Tel.: +44 208 344 6600
Email: salesuk@fischbein.com
www.fischbein.com

GRUNWALD UK T: 01529 414999
Dosing · Filling · Packing W: grunwald-uk.com
E: info@grunwald-uk.com

Made in the UK by:
GRAVIL Precision Automation **DICO**
01795 551 500 • ppma@prec.co.uk
PRECISIONAUTOMATION.CO.UK/PPMA

STATEC BINDER GmbH
Industriestrasse 32, 8200 Gleisdorf,
Austria. T: +43 3112 38580-0
E: office@statec-binder.com
www.statec-binder.com

FILLING: ASPETIC

Evolution BPS
T: 01721 724296
E: sales@evolutionbps.co.uk
www.evolutionbps.co.uk

Marchesini (TMG) UK Ltd
Unit M3 & 4, Cherycourt Way,
Leighton Buzzard, Beds LU7 4UH
T: 01525 216201 F: 01525 216200
E: sales@marchesini.co.uk www.marchesini.com

Sidel UK Ltd
Silver Court Watchmead, 3,
Welwyn Garden City, AL7 1LT
T: 01707 292820
E: enquiries.uk@sidel.com www.sidel.com

FILLING: BAG/SACK

All-Fill International Ltd
5 Gateshead Close, Sunderland Rd,
Sandy, Bedfordshire SG19 1RS
T: 01767 691100
E: info@allfill.co.uk www.allfill.co.uk

BW Flexible Systems
A Barry-Wehler Packaging Company
Nottingham, NG9 1PF, United Kingdom
T: 0115 967 8787 E: sales@bwflexiblesystems.com
www.bwflexiblesystems.com

Concetti
M: +44 7776 148129
E: t.mitford@concetti.com
W: www.concetti.com

Fischbein
Tel.: +44 208 344 6600
Email: salesuk@fischbein.com
www.fischbein.com

Ilapak Ltd
Uxbridge, Middlesex
UB8 2YF
T: 020 8797 2000
E: sales@ilapak.co.uk www.ilapak.com

OPTIMA Packaging Machinery PLC
Chapman Way, Hethel, Norwich NR 14 8FB
Hethel Engineering Centre
E: info-uk@optima-packaging.com
www.optima-packaging.co.uk

RMGROUP
E: sales@rmgroupuk.com
www.rmgroupuk.com
T: +44(0)1686 621704

STATEC BINDER GmbH
Industriestrasse 32, 8200 Gleisdorf,
Austria. T: +43 3112 38580-0
E: office@statec-binder.com
www.statec-binder.com

FILLING: CAPSULE

Adelphi Group
Mill Green Road, Haywards Heath,
West Sussex RH16 1XQ
T: 01444 472300
W: www.adelphi.co.uk

Evolution BPS
T: 01721 724296
E: sales@evolutionbps.co.uk
www.evolutionbps.co.uk

FILLING: COSMETIC EQUIPMENT

All-Fill International Ltd
5 Gateshead Close, Sunderland Rd,
Sandy, Bedfordshire SG19 1RS
T: 01767 691100
E: info@allfill.co.uk www.allfill.co.uk

Hi-Tech PRECISION IS EVERYTHING
MACHINERY LIMITED
T: +44 1256 766003 E: sales@fillers.co.uk www.fillers.co.uk

Holmach Ltd
T: 01780 749097 E: sales@holmach.co.uk
www.holmach.co.uk

OPTIMA Packaging Machinery PLC
Chapman Way, Hethel, Norwich NR 14 8FB
Hethel Engineering Centre
E: info-uk@optima-packaging.com
www.optima-packaging.co.uk

Propack Automation Machinery Ltd
10 Hill Wootton Rd, Leek Wootton, Warwicks, CV35 7QL
T: 02476 470074
E: office@propack.co.uk
www.propack.co.uk

Shemesh Automation UK Ltd
Berkeley Square, Mayfair, SHEMESH AUTOMATION
Queens Mill Lane, Huddersfield HD1 3RR
E: SA@shemeshautomation.com
www.shemeshautomation.com

FILLING/DOSING & PRIMARY PACKAGING

Mpac Group
+44 (0) 1937 832921
lambert.sales@mpac-group.com
www.mpac-group.com

FILLING: DRUM & IBC

Adelphi Group
Mill Green Road, Haywards Heath,
West Sussex RH16 1XQ
T: 01444 472300
W: www.adelphi.uk.com

Karmelle Ltd
Unit 17, Queens Mill Industrial Estate,
Queens Mill Lane, Huddersfield HD1 3RR
T: 01484 533356
E: Karmelle@gmail.com www.karmelle.com

SP Filling Systems Ltd
Unit 28, Ddole Industrial Estate,
Llandrindod Wells, Powys LD1 6DF
T: 01597 824918 F: 01597 822553
E: sales@sp-filling.co.uk www.sp-filling.co.uk

STATEC BINDER GmbH
Industriestrasse 32, 8200 Gleisdorf,
Austria. T: +43 3112 38580-0
E: office@statec-binder.com
www.statec-binder.com

FILLING: GRANULES

All-Fill International Ltd
5 Gateshead Close, Sunderland Rd,
Sandy, Bedfordshire SG19 1RS
T: 01767 691100
E: info@allfill.co.uk www.allfill.co.uk

Concetti
M: +44 7776 148129
E: t.mitford@concetti.com
W: www.concetti.com

OPTIMA Packaging Machinery PLC
Chapman Way, Hethel, Norwich NR 14 8FB
Hethel Engineering Centre
E: info-uk@optima-packaging.com
www.optima-packaging.co.uk

STATEC BINDER GmbH
Industriestrasse 32, 8200 Gleisdorf,
Austria. T: +43 3112 38580-0
E: office@statec-binder.com
www.statec-binder.com

FILLING: LIQUID

Adelphi Group
Mill Green Road, Haywards Heath,
West Sussex RH16 1XQ
T: 01444 472300
W: www.adelphi.uk.com

Autopack Ltd
Unit 6, Ivyford Court, Rotherwas
Industrial Estate, Hereford HR2 6JR
T: 01432 800 377
E: info@auto-pack.co.uk
www.auto-pack.co.uk

BW Integrated Systems
A Barry-Wehler Packaging Company
Doncaster, Yorkshire DN11 8EW
T: 01302 711056 E: sales@bwintegratedsystems.com
www.bwintegratedsystems.com

Cap Coder Ltd
Monument Business Park,
Chalgrove, Oxford, OX44 7RW
T: 01865 891466
E: sales@capcoder.com www.capcoder.com

Capmatic Europa Ltd
T: UK +44 121 630 2052 / IE +353 188 31 695
E: sales@capmatic.com
www.capmatic.com

Evolution BPS
T: 01721 724296
E: sales@evolutionbps.co.uk
www.evolutionbps.co.uk

Hi-Tech
PRECISION IS EVERYTHING
MACHINERY LIMITED
T: +44 1256 766003 E: sales@fillers.co.uk www.fillers.co.uk

Holmach Ltd
T: 01780 749097 E: sales@holmach.co.uk
www.holmach.co.uk

Karmelle Ltd
Unit 17, Queens Mill Industrial Estate,
Queens Mill Lane, Huddersfield HD1 3RR
T: 01484 533356
E: Karmelle@gmail.com www.karmelle.com

KHS UK Limited
6 Monkspath Business Park,
Highlands Road, Shirley, Solihull, B90 4NY
T: 0121 713 6900 F: 0121 713 6935
E: info@khs.com www.khs.com

OPTIMA Packaging Machinery PLC
Chapman Way, Hethel, Norwich NR 14 8FB
Hethel Engineering Centre
E: info-uk@optima-packaging.com
www.optima-packaging.co.uk

GRAVFIL
By Precision Automation
01795 551 500
ppma@prec.co.uk
PRECISIONAUTOMATION.CO.UK/PPMA

Riggs Autopack Ltd
Nelson, Lancs BB9 0HU
T: 01282 440040
E: info@riggsautopack.co.uk
www.riggsautopack.co.uk

Sealpac UK Ltd
Units 1-3, The Concept Centre,
Innovation Close, Poole, Dorset BH12 4QD, UK
T: 0845 302 3056 F: 0845 302 3057
E: sales@sealpac-uk.com www.sealpac-uk.com

Shemesh Automation UK Ltd
Berkeley Square, Mayfair, SHEMESH AUTOMATION
Queens Mill Lane, Huddersfield HD1 3RR
E: SA@shemeshautomation.com
www.shemeshautomation.com

Sidel UK Ltd
Silver Court Watchmead, 3,
Welwyn Garden City, AL7 1LT
T: 01707 292820
E: enquiries.uk@sidel.com www.sidel.com

SP Filling Systems Ltd
Unit 28, Ddole Industrial Estate,
Llandrindod Wells, Powys LD1 6DF
T: 01597 824918 F: 01597 822553
E: sales@sp-filling.co.uk www.sp-filling.co.uk

FILLING: MOLTEN

Hi-Tech
PRECISION IS EVERYTHING
MACHINERY LIMITED
T: +44 1256 766003 E: sales@fillers.co.uk www.fillers.co.uk

SP Filling Systems Ltd
Unit 28, Ddole Industrial Estate,
Llandrindod Wells, Powys LD1 6DF
T: 01597 824918 F: 01597 822553
E: sales@sp-filling.co.uk www.sp-filling.co.uk

FILLING: PASTE

Adelphi Group
Mill Green Road, Haywards Heath,
West Sussex RH16 1XQ
T: 01444 472300
W: www.adelphi.uk.com

All-Fill International Ltd
5 Gateshead Close, Sunderland Rd,
Sandy, Bedfordshire SG19 1RS
T: 01767 691100
E: info@allfill.co.uk www.allfill.co.uk

OPTIMA Packaging Machinery PLC
Chapman Way, Hethel, Norwich NR 14 8FB
Hethel Engineering Centre
E: info-uk@optima-packaging.com
www.optima-packaging.co.uk

Riggs Autopack Ltd
Nelson, Lancs BB9 0HU
T: 01282 440040
E: info@riggsautopack.co.uk
www.riggsautopack.co.uk

Sealpac UK Ltd
Units 1-3, The Concept Centre,
Innovation Close, Poole, Dorset BH12 4QD, UK
T: 0845 302 3056 F: 0845 302 3057
E: sales@sealpac-uk.com www.sealpac-uk.com

FILLING: PHARMACEUTICAL

Adelphi Group
Mill Green Road, Haywards Heath,
West Sussex RH16 1XQ
T: 01444 472300
W: www.adelphi.uk.com

All-Fill International Ltd
5 Gateshead Close, Sunderland Rd,
Sandy, Bedfordshire SG19 1RS
T: 01767 691100
E: info@allfill.co.uk www.allfill.co.uk

Cap Coder Ltd
Monument Business Park,
Chalgrove, Oxford, OX44 7RW
T: 01865 891466
E: sales@capcoder.com www.capcoder.com

Hi-Tech
PRECISION IS EVERYTHING
MACHINERY LIMITED
T: +44 1256 766003 E: sales@fillers.co.uk www.fillers.co.uk

OPTIMA Packaging Machinery PLC
Chapman Way, Hethel, Norwich NR 14 8FB
Hethel Engineering Centre
E: info-uk@optima-packaging.com
www.optima-packaging.co.uk

RAUPACK
Machinery for Packaging and Assembly
105 Newdigate Road, Nottingham, NG16 1HN
T: 0115 875 9846
E: contact@raupack.co.uk www.raupack.co.uk

Shemesh Automation UK Ltd
Berkeley Square, Mayfair, SHEMESH AUTOMATION
Queens Mill Lane, Huddersfield HD1 3RR
E: SA@shemeshautomation.com
www.shemeshautomation.com

SP Filling Systems Ltd
Unit 28, Ddole Industrial Estate,
Llandrindod Wells, Powys LD1 6DF
T: 01597 824918 F: 01597 822553
E: sales@sp-filling.co.uk www.sp-filling.co.uk

FILLING: POWDER

All-Fill International Ltd
5 Gateshead Close, Sunderland Rd,
Sandy, Bedfordshire SG19 1RS
T: 01767 691100
E: info@allfill.co.uk www.allfill.co.uk

Concetti
M: +44 7776 148129
E: t.mitford@concetti.com
W: www.concetti.com

Fischbein
Tel: +44 208 344 6600
Email: salesuk@fischbein.com
www.fischbein.com

OPTIMA Packaging Machinery PLC
Chapman Way, Hethel, Norwich NR 14 8FB
Hethel Engineering Centre
E: info-uk@optima-packaging.com
www.optima-packaging.co.uk

Rovema Packaging Machines Ltd
8 Merlin Centre, Gatehouse Close,
Aylesbury, Bucks HP19 8DP
T: 01296 310490 F: 01296 483440
E: sales@rovema.co.uk
www.rovema.com

STATEC BINDER GmbH
Industriestrasse 32, 8200 Gleisdorf,
Austria. T: +43 3112 38580-0
E: office@statec-binder.com
www.statec-binder.com

FILLING: SAUCES AND OILS

Evolution BPS
T: 01721 724296
E: sales@evolutionbps.co.uk
www.evolutionbps.co.uk

FILLING: SOLIDS

Holmach Ltd
T: 01780 749097 E: sales@holmach.co.uk
www.holmach.co.uk

Ilapak Ltd
Uxbridge, Middlesex IMA ILAPAK
UB8 2YF Flexible Packaging Solutions
T: 020 8797 2000
E: sales@ilapak.co.uk www.ilapak.com

OPTIMA Packaging Machinery PLC
Chapman Way, Hethel, Norwich NR 14 8FB
Hethel Engineering Centre
E: info-uk@optima-packaging.com
www.optima-packaging.co.uk

STATEC BINDER GmbH
Industriestrasse 32, 8200 Gleisdorf,
Austria. T: +43 3112 38580-0
E: office@statec-binder.com
www.statec-binder.com

FILLING: WEIGH

All-Fill International Ltd
5 Gateshead Close, Sunderland Rd,
Sandy, Bedfordshire SG19 1RS
T: 01767 691100
E: info@allfill.co.uk www.allfill.co.uk

AST Ltd
MADE IN GERMANY
multiweigh
Precision in Weighing Technology
T: +44(0)7730 656691
E: wd@multiweighuk.com www.multiweighuk.com

BW Flexible Systems
A Barry-Wehler Packaging Company
Nottingham, NG9 1PF, United Kingdom
T: 0115 967 8787 E: sales@bwflexiblesystems.com
www.bwflexiblesystems.com

Fischbein
Tel: +44 208 344 6600
Email: salesuk@fischbein.com
www.fischbein.com

Ilapak Ltd
Uxbridge, Middlesex IMA ILAPAK
UB8 2YF Flexible Packaging Solutions
T: 020 8797 2000
E: sales@ilapak.co.uk www.ilapak.com

Multipond Limited
Genoa Way, High Wycombe, HP11 1NY
T: 01494 471580 F: 01494 533487
E: info@multipond.co.uk www.multipond.com

Sealpac UK Ltd
Units 1-3, The Concept Centre,
Innovation Close, Poole, Dorset BH12 4QD, UK
T: 0845 302 3056 F: 0845 302 3057
E: sales@sealpac-uk.com www.sealpac-uk.com

SP Filling Systems Ltd
Unit 28, Ddole Industrial Estate,
Llandrindod Wells, Powys LD1 6DF
T: 01597 824918 F: 01597 822553
E: sales@sp-filling.co.uk www.sp-filling.co.uk

STATEC BINDER GmbH
Industriestrasse 32, 8200 Gleisdorf,
Austria. T: +43 3112 38580-0
E: office@statec-binder.com
www.statec-binder.com

HANDLING MACHINERY

WestRock
Unit 3 Malory Road, Beacon Park, Gorleston,
Great Yarmouth, NR31 7DT, UK T: 01493 257070
E: aps.uk@westrock.com www.westrock.com/automation-uk

HANDLING ROLLS & REELS

Packline Materials Handling
T: 01202 307700 E: info@packline.co.uk
www.packline.co.uk

Packaging Machinery

To advertise contact David Chadd: T 020 8773 5505 E david.chadd@ppma.co.uk

TAWI UK
Unit G, Pentagon Park,
Lodge Farm, Northampton, NN5 7UW
T: 01604 591120
E: eh.uk.sales@piab.com www.tawi.com

HEAT SEALERS

Fischbein
Tel.: +44 208 344 6600
Email: salesuk@fischbein.com
www.fischbein.com

Jenton International Ltd
T: +44 (0)1256 892194
E: sales@jenton.co.uk
www.jenton.co.uk

MPE UK LIMITED
Whaley Bridge, Derbyshire SK23 7DQ
T: +44 1663 732 700
E: mark@mpe-uk.com
www.mpe-uk.com

RM Sealers Ltd
Valley Farm, Dagnall, Herts HP4 1QR
T: 01442 843387
E: enquiries@rmsealers.co.uk
www.rmsealers.co.uk

Shemesh Automation UK Ltd
Berkeley Square, Mayfair,
London W1J 6DB T: +44 207 887 6004
E: SA@shemeshautomation.com
www.shemeshautomation.com

HIGH-RESOLUTION CODING

ATD Marking Systems
Marley House, The Mill, Great Bowden Road,
Market Harborough, Leicestershire, LE16 7DE
T: 01858 461014 F: 01858 436900
E: mail@atduk.com www.atduk.com

HOT FOIL PRINTERS

Atwell
self-adhesive Labellers
T: 01444 239970
E: sales@atwell-labellers.co.uk www.labeller.co.uk

HOT MELT APPLICATION EQUIPMENT

endoline
AUTOMATION
T: +44 (0)1767 316422 E: sales@endoline-automation.com
www.endoline-automation.com

igluetech® Glueing Technology
Melksham, Wiltshire SN12 6TT
T: 01225 783456
E: general@igluetech.co.uk www.igluetech.co.uk

Robatech Gluing Technology
Basildon, Essex, SS15 6SW
T: 01268 490035
E: info@robatechgt.com
www.robatechgt.com GLUING SOLUTIONS ROBATECH

Valco Melton UK
Hortonwood 32,
Telford TF1 7YN
T: 01952 677911 F: 01952 677945
E: uk@valcomelton.com www.valcomelton.com

INDUCTION CAP SEALING

Enercon Industries Ltd
62-64 Edison Road, Aylesbury,
Bucks HP19 8UX
T: +44(0)1296 330542 F: +44(0)1296 432098
E: info@enerconind.co.uk www.enerconind.co.uk

INK JET CODERS

ATD Marking Systems
Marley House, The Mill, Great Bowden Road,
Market Harborough, Leicestershire, LE16 7DE
T: 01858 461014 F: 01858 436900
E: mail@atduk.com www.atduk.com

Atwell
self-adhesive Labellers
T: 01444 239970
E: sales@atwell-labellers.co.uk www.labeller.co.uk

edding
T: 01727 84668 E: techsales@edding.co.uk
www.edding.tech/en

Rotech Machines Limited
Hertfordshire AL7 1AJ
T: +44 (0) 1707 393700
E: sales@rotechmachines.com
www.rotechmachines.com

Weber Packaging Solutions
Macmerry Industrial Estate,
Tranent, East Lothian, EH33 1HD
T: 01875 611 111 F: 01875 613 310
E: sales@weber.co.uk www.weber.co.uk

INK JET PRINTERS

ATD Marking Systems
Marley House, The Mill, Great Bowden Road,
Market Harborough, Leicestershire, LE16 7DE
T: 01858 461014 F: 01858 436900
E: mail@atduk.com www.atduk.com

Atwell
self-adhesive Labellers
T: 01444 239970
E: sales@atwell-labellers.co.uk www.labeller.co.uk

edding
T: 01727 84668 E: techsales@edding.co.uk
www.edding.tech/en

Sojet
www.t-mark.eu
email: sales@t-mark.eu
call: 0870 803 1877
THERMAL INKJET PRINTERS T-MARK®

Weber Packaging Solutions
Macmerry Industrial Estate,
Tranent, East Lothian, EH33 1HD
T: 01875 611 111 F: 01875 613 310
E: sales@weber.co.uk www.weber.co.uk

INSPECTION SYSTEMS

Anritsu Product Inspection & Detection
Unit 3, Scott Road, Luton,
LU3 3BF, UK
T: +44 (0)845 539 9729
www.anritsu.com/inivis

Bytronic Birmingham, B60 1BL
T: +44 (0)1564 793174
E: hello@bytronic.com
www.bytronic.com

crest solutions
Serving the Life Sciences sector for over 20 years
T: +44 (0)1536 560275 E: info@crestolutions.co.uk
www.cxvglobal.com

Evolution BPS
T: 01721 724296
E: sales@evolutionbps.co.uk
www.evolutionbps.co.uk

Fortress Technology (Europe) Ltd
Banbury, Oxon, OX16 1RH
T: 01295 256266
E: Sales-UK@fortresstechnology.com
www.fortresstechnology.co.uk

M.D.S. Ltd Metal Detection Services
St. Martins Studios, Greenbank Road,
Sale, Cheshire M33 5PL
T: Sales 0161 286 8755 T: 0161 286 8750
E: sales@mds.org.uk www.mds.org.uk

Nordson (U.K.) Ltd.
Langstone Road, Wythenshawe
Manchester M22 5LB
T: 0161 498 1500
E: sales@uk.nordson.com
www.nordson.com

Scorpion Vision Ltd
118 Gore Road, New Milton,
Hampshire BH25 6SJ
T: 01590 679333
E: sales@scorpion.vision
www.scorpionvision.co.uk

Sealpac UK Ltd SEALPAC UK
Units 1-3, The Concept Centre,
Innovation Close, Poole, Dorset BH12 4QD, UK
T: 0845 302 3056 F: 0845 302 3057
E: sales@sealpac-uk.com www.sealpac-uk.com

Valco Melton UK
Hortonwood 32,
Telford TF1 7YN
T: 01952 677911 F: 01952 677945
E: uk@valcomelton.com www.valcomelton.com

Weber Packaging Solutions
Macmerry Industrial Estate,
Tranent, East Lothian, EH33 1HD
T: 01875 611 111 F: 01875 613 310
E: sales@weber.co.uk www.weber.co.uk

LABEL INSPECTION

ALS Advanced Labelling Systems Limited
Unit B, Bandet Way, Thame, Oxon, OX9 3SJ
T: 01844 213177 www.als-uk.com

crest solutions
Serving the Life Sciences sector for over 20 years
T: +44 (0)1536 560275 E: info@crestolutions.co.uk
www.cxvglobal.com

Jenton Dimaco
T: +44 (0)1234 851515
E: sales@dimaco.vision
www.dimaco.co.uk

Olmec-UK Ltd
Barton-Upon-Humber
DN18 5RL
T: 01652 631960
E: sales@olmec-uk.com www.olmec-uk.com

Sparc Systems Ltd
Malvern, Worcestershire, WR13 6NP
T: 01684 310000
E: sales@sparc-systems.co.uk
www.sparc-systems.co.uk

LABEL PRINTERS

ALS Advanced Labelling Systems Limited
Unit B, Bandet Way, Thame, Oxon, OX9 3SJ
T: 01844 213177 www.als-uk.com

AstroNova
Product Identification
Maidenhead, Berkshire, SL6 3RT
T: 01628 668836
E: info@QuickLabel.co.uk www.QuickLabel.co.uk

Atwell
self-adhesive Labellers
T: 01444 239970
E: sales@atwell-labellers.co.uk www.labeller.co.uk

Weber Packaging Solutions
Macmerry Industrial Estate,
Tranent, East Lothian, EH33 1HD
T: 01875 611 111 F: 01875 613 310
E: sales@weber.co.uk www.weber.co.uk

LABEL PRINTING SERVICES

ALS Advanced Labelling Systems Limited
Unit B, Bandet Way, Thame, Oxon, OX9 3SJ
T: 01844 213177 www.als-uk.com

Atwell
self-adhesive Labellers
T: 01444 239970
E: sales@atwell-labellers.co.uk www.labeller.co.uk

LABELLERS

ALS Advanced Labelling Systems Limited
Unit B, Bandet Way, Thame, Oxon, OX9 3SJ
T: 01844 213177 www.als-uk.com

ALTech UK Labelling Technologies Ltd
Central Park, Bridgend, South Wales CF31 3RT
T: 0800 612 6205
E: sales@altech-uk.com
www.altech-uk.com

Atwell
self-adhesive Labellers
T: 01444 239970
E: sales@atwell-labellers.co.uk www.labeller.co.uk

Cap Coder Ltd
Monument Business Park,
Chalgrave, Oxford, OX44 7RW
T: 01865 891466
E: sales@capcoder.com www.capcoder.com

Capmatic Europa Ltd
T: UK +44 121 630 2052 / IE +353 188 31 695
E: sales@capmatic.com
www.capmatic.com

Evolution BPS
T: 01721 724296
E: sales@evolutionbps.co.uk
www.evolutionbps.co.uk

HERMA UK Limited
The Hollands Centre,
Hollands Road, Haverhill, Suffolk CB9 8PR
T: 01440 763366 E: sales@herma.co.uk
www.herma-labellingmachines.co.uk

Industrial Labelling Systems Ltd
D4 Brookside Business Park, Manchester M24 1GS
T: 0161 655 4846
E: sales@ilsystems.co.uk
www.ilsystems.co.uk

Karmelle Ltd
Unit 17, Queens Mill Industrial Estate,
Queens Mill Lane, Huddersfield HD1 3RR
T: 01484 533356
E: Karmelle@gmail.com www.karmelle.com

KHS UK Limited
6 Monkspath Business Park,
Highlands Road, Shirley, Solihull, B90 4NY
T: 0121 713 6900 F: 0121 713 6935
E: info@khs.com www.khs.com

Marchesini (TMG) UK Ltd
Unit M3 & 4, Cherycourt Way,
Leighton Buzzard, Beds LU7 4UH
T: 01525 216201 F: 01525 216200
E: sales@marchesini.co.uk www.marchesini.com

Penn Packaging Ltd
Harkstead Hall Barn,
Ipswich, Suffolk IP9 1DB
T: 01473 893990 www.penn-packaging.co.uk
E: email@penn-packaging.co.uk

Premier Labellers
British Manufactured Labelling Machinery
T: 01255 553822
E: sales@premierlabellers.co.uk www.premierlabellers.co.uk

Propack Automation Machinery Ltd
10 Hill Wootton Rd, Leek Wootton, Warwicks, CV35 7QL
T: 02476 470074
E: office@propack.co.uk
www.propack.co.uk

Shemesh Automation UK Ltd
Berkeley Square, Mayfair,
London W1J 6DB T: +44 207 887 6004
E: SA@shemeshautomation.com
www.shemeshautomation.com

Sidel UK Ltd
Silver Court Watchmead, 3,
Welwyn Garden City, AL7 1LT
T: 01707 292820
E: enquiries.uk@sidel.com www.sidel.com

Weber Packaging Solutions
Macmerry Industrial Estate,
Tranent, East Lothian, EH33 1HD
T: 01875 611 111 F: 01875 613 310
E: sales@weber.co.uk www.weber.co.uk

LABELLING MACHINES

ALTech UK Labelling Technologies Ltd
Central Park, Bridgend, South Wales CF31 3RT
T: 0800 612 6205
E: sales@altech-uk.com
www.altech-uk.com

LANGGUTH
THE LABELLING FAMILY
T: +49 2536 806-0
E: info@langguth.com
www.langguth.com

Sovereign
LABELLING MACHINES
T: 01206 304182
E: sales@sovereign-labelling.co.uk www.sovereign-labelling.co.uk

SureService
www.sureservice.co.uk
info@sureservice.co.uk
01440 765380
For all your weighing and labelling needs

To advertise contact David Chadd: T 020 8773 5505 E david.chadd@ppma.co.uk

Packaging Machinery

LABELLING SOFTWARE

ALS Advanced Labelling Systems Limited
Unit B, Bandet Way, Thame, Oxon, OX9 3SJ
T: 01844 213177 www.als-uk.com

Atwell self-adhesive Labellers
T: 01444 239970
E: sales@atwell-labellers.co.uk www.labeller.co.uk

SureService
www.sureservice.co.uk
info@sureservice.co.uk 01440 765380
For all your weighing and labelling needs

Weber Packaging Solutions Weber
Macmerry Industrial Estate, Tranent, East Lothian, EH33 1HD
T: 01875 611 111 F: 01875 613 310
E: sales@weber.co.uk www.weber.co.uk

LANE DIVIDER/COMBINER

CKF T: 01452 728753
E: info@ckf.co.uk www.ckf.co.uk

ETT UK Limited
Beccles, Suffolk, NR34 7TD
T: 01502 470812
E: geoff@ett-uk.com www.ett-uk.com

Jenton Ariana
T: +44 (0)1256 892194
E: sales@jenton.co.uk www.jentonariana.co.uk

LASER CODERS

ATD Marking Systems
Marley House, The Mill, Great Bowden Road, Market Harborough, Leicestershire, LE16 7DE
T: 01858 461014 F: 01858 436900
E: mail@atduk.com www.atduk.com

Weber Packaging Solutions Weber
Macmerry Industrial Estate, Tranent, East Lothian, EH33 1HD
T: 01875 611 111 F: 01875 613 310
E: sales@weber.co.uk www.weber.co.uk

LEAK TESTING

blueprint automation
T: +31 (0)348 410 999 E: sales@blueprintautomation.nl
www.blueprintautomation.com

Ishida Europe Ltd ISHIDA
Kettles Wood Drive, Woodgate Business Park, Birmingham B32 3DB
T: 0121 607 7700 F: 0121 607 7666
E: info@ishidaeurope.com www.ishidaeurope.com

LINEAR VIBRATORS

Riley Automation
E: sales@rileyautomation.com
T: 01332 275850 www.rileyautomation.com

LINERLESS LABELLERS

Atwell self-adhesive Labellers
T: 01444 239970
E: sales@atwell-labellers.co.uk www.labeller.co.uk

HERMA UK Limited HERMA
The Hollands Centre, Hollands Road, Haverhill, Suffolk CB9 8PR
T: 01440 763366 E: sales@herma.co.uk
www.herma-labellingmachines.co.uk

Weber Packaging Solutions Weber
Macmerry Industrial Estate, Tranent, East Lothian, EH33 1HD
T: 01875 611 111 F: 01875 613 310
E: sales@weber.co.uk www.weber.co.uk

METAL DETECTION

Anritsu Product Inspection & Detection
Unit 3, Scott Road, Luton, LU3 3BF, UK
T: 01295 256266
www.anritsu.com/infivis

Fortress Technology (Europe) Ltd
Banbury, Oxon, OX16 1RH
T: 01295 256266
E: Sales-UK@fortresstechnology.com
www.fortresstechnology.co.uk

M.D.S. Ltd Metal Detection Services
St. Martins Studios, Greenbank Road, Sale, Cheshire M33 5PL
T: Sales 0161 286 8755 F: 0161 286 8750
E: sales@mds.org.uk www.mds.org.uk

Mettler-Toledo Safeline
Montford Street, Salford, M50 2XD, UK
T: 0161 848 8636
E: safeline.info@mt.com
www.mt.com/metal-detection Metal Detection

Sealpac UK Ltd SEALPAC UK
Units 1-3, The Concept Centre, Innovation Close, Poole, Dorset BH12 4QD, UK
T: 0845 302 3056 F: 0845 302 3057
E: sales@sealpac-uk.com www.sealpac-uk.com

MODIFIED ATMOSPHERE PACKAGING

BW Flexible Systems
A Barry-Weber Packaging Company
Nottingham, NG9 1PF, United Kingdom
T: 0115 967 8787 E: sales@bwflexiblesystems.com
www.bwflexiblesystems.com

Ilapak Ltd IMA ILAPAK
Uxbridge, Middlesex, UB8 2YF
T: 020 8797 2000
E: sales@ilapak.co.uk www.ilapak.com

Paramount Packaging Systems PARAMOUNT
T: 01252 815252
E: fuji@paramount-packaging.co.uk
www.paramount-packaging.co.uk

pfm packaging machinery
PFM House, 2 Pilgrim Way, Leeds LS28 6LU
T: +44 (0)113 2393401
E: sales@pfmuk.com www.pfmuk.com

Reiser UK Ltd REISER
The Reiser Building, Maidstone Rd, Kingston, Milton Keynes, MK10 0BD
T: 01908 585300 F: 01908 585400
E: salesuk@reiser.com www.reiser.com

Sealpac UK Ltd SEALPAC UK
Units 1-3, The Concept Centre, Innovation Close, Poole, Dorset BH12 4QD, UK
T: 0845 302 3056 F: 0845 302 3057
E: sales@sealpac-uk.com www.sealpac-uk.com

MULTIHEAD WEIGHERS

AST Ltd MADE IN GERMANY
multiweigh
Precision in Weighing Technology
T: +44(0)7730 656691
E: wd@multiweighuk.com www.multiweighuk.com

BW Flexible Systems
A Barry-Weber Packaging Company
Nottingham, NG9 1PF, United Kingdom
T: 0115 967 8787 E: sales@bwflexiblesystems.com
www.bwflexiblesystems.com

Fischbein FISCHBEIN
Tel.: +44 208 344 6600
Email: salesuk@fischbein.com
www.fischbein.com

Ilapak Ltd IMA ILAPAK
Uxbridge, Middlesex, UB8 2YF
T: 020 8797 2000
E: sales@ilapak.co.uk www.ilapak.com

Ishida Europe Ltd ISHIDA
Kettles Wood Drive, Woodgate Business Park, Birmingham B32 3DB
T: 0121 607 7700 F: 0121 607 7666
E: info@ishidaeurope.com www.ishidaeurope.com

Multipond Limited MULTIPOND
Genoa Way, High Wycombe, HP11 1NY
T: 01494 471580 F: 01494 533487
E: info@multipond.co.uk www.multipond.com

pfm packaging machinery
PFM House, 2 Pilgrim Way, Leeds LS28 6LU
T: +44 (0)113 2393401
E: sales@pfmuk.com www.pfmuk.com

Sealpac UK Ltd SEALPAC UK
Units 1-3, The Concept Centre, Innovation Close, Poole, Dorset BH12 4QD, UK
T: 0845 302 3056 F: 0845 302 3057
E: sales@sealpac-uk.com www.sealpac-uk.com

Yamato
Leeds, LS11 5AL
T: 0113 322 1546
E: sales1@yamatoscale.co.uk
www.yamatoscale.co.uk

MULTI-PACKING MACHINES

WestRock
Unit 3 Malory Road, Beacon Park, Gorleston, Great Yarmouth, NR31 7DT, UK
T: 01493 257070
E: aps.uk@westrock.com www.westrock.com/automation-uk

MULTIPLE PACKAGING EQUIPMENT

KHS UK Limited KHS UK
6 Monkpath Business Park, Highlands Road, Shirley, Solihull, B90 4NY
T: 0121 713 6900 F: 0121 713 6935
E: info@khs.com www.khs.com

Packline Materials Handling
T: 01202 307700 E: info@packline.co.uk
www.packline.co.uk

Tekpak Automation (UK Sales)
T: +44 (0)113 350 5694
sales@tepkak.co.uk www.tepkak.co.uk
All Equipment Manufactured in Ireland

PALLET SHRINK WRAPPING MACHINERY

Fischbein FISCHBEIN
Tel.: +44 208 344 6600
Email: salesuk@fischbein.com
www.fischbein.com

SCM Handling Ltd SCM
Broadgauge Business Park, Taunton, Somerset, TA4 3RU
T: 01823 431838 F: 01823 430806
E: sales@scmhandling.com www.scmhandling.com

PALLET STRAPPING MACHINERY

Antalis Packaging
E: Packaging-Systems@antalis.co.uk
T: 01606 567013
W: www.antalis.co.uk

Fischbein FISCHBEIN
Tel.: +44 208 344 6600
Email: salesuk@fischbein.com
www.fischbein.com

PALLET STRETCH HOODING MACHINERY

Fischbein FISCHBEIN
Tel.: +44 208 344 6600
Email: salesuk@fischbein.com
www.fischbein.com

PALLET STRETCH WRAPPING MACHINERY

Aetna UK Limited ROBOPAC
Oakley, Bedford, MK43 7TA
T: 01234 825050
E: sales.uk@robopac.com www.aetnagroup.co.uk

Antalis Packaging
E: Packaging-Systems@antalis.co.uk
T: 01606 567013
W: www.antalis.co.uk

Fischbein FISCHBEIN
Tel.: +44 208 344 6600
Email: salesuk@fischbein.com
www.fischbein.com

Siat.co.uk PACKAGING MACHINES
Unit 3 Malory Road, Beacon Park, Gorleston, Great Yarmouth, NR31 7DT
T: 01493 257070 E: info@siat.co.uk www.siat.co.uk

WestRock
Unit 3 Malory Road, Beacon Park, Gorleston, Great Yarmouth, NR31 7DT, UK
T: 01493 257070
E: aps.uk@westrock.com www.westrock.com/automation-uk

YPS YORKSHIRE PACKAGING SYSTEMS
T: 01484 715111
E: info@yps.co.uk
W: www.yps.co.uk
Prince of Wales Works, Armytage Road, Brighouse, West Yorkshire HD6 1QF

PALLETISING

ADPAK 30 YEARS
PACKAGING SYSTEMS & FILMS
T: 01282 601444 E: sales@adpak.co.uk
www.adpakmachinerysystemsLtd.co.uk

CKF T: 01452 728753
E: info@ckf.co.uk www.ckf.co.uk

Concetti CONCETTI
M: +44 7776 148129
E: t.mitford@concetti.com
W: www.concetti.com

endoline ROBOTICS
T: +44 (0)1767 310581 E: sales@endoline-robotics.com
www.endoline-robotics.com

ETT UK Limited
Beccles, Suffolk, NR34 7TD
T: 01502 470812
E: geoff@ett-uk.com www.ett-uk.com

Evolution BPS evolution
T: 01721 724296
E: sales@evolutionbps.co.uk
www.evolutionbps.co.uk

Fischbein FISCHBEIN
Tel.: +44 208 344 6600
Email: salesuk@fischbein.com
www.fischbein.com

Kensal Handling Systems Kensal
Kensal House, President Way, Luton, LU2 9NR
T: +44 (0) 1 582 425 777 F: +44 (0) 1 582 425 776
E: sales@kensal.com www.kensal.com

Mpac Group mpac AUTOMATION ECOSYSTEMS
+44 (0) 1937 832921
lambert.sales@mpac-group.com
www.mpac-group.com

Nordson (U.K.) Ltd.
Langstone Road, Wythenshawe Manchester M22 5LB
T: 0161 498 1500
E: sales@uk.nordson.com
www.nordson.com

RAUPACK
Machinery for Packaging and Assembly
105 Newdigate Road, Nottingham, NG16 1HN
T: 0115 875 9846
E: contact@raupack.co.uk www.raupack.co.uk

RMGROUP
E: sales@rmgroupuk.com
www.rmgroupuk.com
T: +44(0)1686 621704

SCM Handling Ltd SCM
Broadgauge Business Park, Taunton, Somerset, TA4 3RU
T: 01823 431838 F: 01823 430806
E: sales@scmhandling.com www.scmhandling.com

Scott Automation Ltd (Alvey)
T: +44 1384 210 278
E: info@scottautomation.co.uk
www.scottautomation.co.uk

SOCO SYSTEM SOCO SYSTEM (UK) Ltd
Unit 18, Palmerston Street, Hanley, Stoke-On-Trent, Staffs. ST1 3EU
T: 01782 274100 F: 01782 272696
E: info@socosystem.co.uk
www.socosystem.com

Packaging Machinery

To advertise contact David Chadd: T 020 8773 5505 E david.chadd@ppma.co.uk

STATEC BINDER GmbH
Industriestrasse 32, 8200 Gleisdorf,
Austria. T: +43 3112 38580-0
E: office@statec-binder.com
www.statec-binder.com



TAWI UK
Unit G, Pentagon Park,
Lodge Farm, Northampton, NN5 7UW
T: 01604 591120
E: eh.uk.sales@piab.com www.tawi.com



Valco Melton UK
Hortonwood 32,
Telford TF1 7YN
T: 01952 677911 F: 01952 677945
E: sales@valcomelton.com www.valcomelton.com



WestRock
Unit 3 Malory Road, Beacon Park, Gorleston,
Great Yarmouth, NR31 7DT, UK T: 01493 257070
E: aps.uk@westrock.com www.westrock.com/automation-uk



PICK & PLACE MACHINES

bpa blueprint automation
T: +31 (0)348 410 999 E: sales@blueprintautomation.nl
www.blueprintautomation.com



Bradman Lake Group
Integrated Packaging Technology
T: +44 (0)1502 470 500 E: sales@bradmanlake.com
From Process to Pallet www.bradmanlake.com



CAMA 3 Ltd
Suite 44, Berkeley House,
Hunts Rise, South Marston Park,
Swindon, Wilts, SN3 4TG
T: 01793 831111 F: 01793 831481
E: cama3@camagroup.com www.camagroup.com



Cap Coder Ltd
Monument Business Park,
Chalgrove, Oxford, OX44 7RW
T: 01865 891466
E: sales@capcoder.com www.capcoder.com



CKF T: 01452 728753
E: info@ckf.co.uk
www.ckf.co.uk



CME Ltd
Combe St Nicholas, Somerset, TA20 3NL
T: 01460 269500
E: cme@cme-ltd.com
www.cme-ltd.com



Endoline AUTOMATION
T: +44 (0)1767 316422 E: sales@endoline-automation.com
www.endoline-automation.com



ETT UK Limited
Beccles, Suffolk, NR34 7TD
T: 01502 470812
E: geoff@ett-uk.com
www.ett-uk.com



GRIPPLE AUTOMATION
info@grippleadutomation.com
www.grippleadutomation.com T: 0114 5536250



RM GROUP E: sales@rmgroupuk.com
www.rmgroupuk.com
T: +44(0)1686 621704



SCM Handling Ltd
Broadgauge Business Park, Taunton,
Somerset, TA4 3RU
T: 01823 430806
E: sales@scmhandling.com www.scmhandling.com



Sealpac UK Ltd SEALPAC UK
Units 1-3, The Concept Centre,
Innovation Close, Poole, Dorset BH12 4QD, UK
T: 0845 302 3056 F: 0845 302 3057
E: sales@sealpac-uk.com www.sealpac-uk.com



Sidel UK Ltd
Silver Court Watchmead, 3,
Welwyn Garden City, AL7 1LT
T: 01707 292820
E: enquiries.uk@sidel.com www.sidel.com



TAWI UK
Unit G, Pentagon Park,
Lodge Farm, Northampton, NN5 7UW
T: 01604 591120
E: eh.uk.sales@piab.com www.tawi.com



Tekpak Automation (UK Sales)
T: +44 (0)113 350 5694
sales@tepkak.co.uk
www.tepkak.co.uk
All Equipment Manufactured in Ireland



WestRock
Unit 3 Malory Road, Beacon Park, Gorleston,
Great Yarmouth, NR31 7DT, UK T: 01493 257070
E: aps.uk@westrock.com www.westrock.com/automation-uk



POUCH FILL & SEAL MACHINES

Autopack Ltd
Unit 6, Iwyford Court, Rotherwas
Industrial Estate, Hereford HR2 6JR
T: 01432 800 377
E: info@auto-pack.co.uk
www.auto-pack.co.uk



GRUNWALD UK T: 01529 414999
Dosing · Filling · Packing W: grunwald-uk.com
E: info@grunwald-uk.com



Ilapak Ltd
Uxbridge, Middlesex
UB8 2YF
T: 020 8797 2000
E: sales@ilapak.co.uk www.ilapak.com



Jenton International Ltd
T: +44 (0)1256 892194
E: sales@jenton.co.uk
www.jenton.co.uk



Penn Packaging Ltd
Harkstead Hall Barn,
Ipswich, Suffolk IP9 1DB
T: 01473 893990 www.penn-packaging.co.uk
E: email@penn-packaging.co.uk



Riggs Autopack Ltd
Nelson, Lancs BB9 0HU
T: 01282 440040
E: info@riggsautopack.co.uk
www.riggsautopack.co.uk



Rovema Packaging Machines Ltd
8 Merlin Centre, Gatehouse Close,
Aylesbury, Bucks HP19 8DP
T: 01296 310490 F: 01296 483440
E: sales@rovema.co.uk
www.rovema.com



Sealpac UK Ltd SEALPAC UK
Units 1-3, The Concept Centre,
Innovation Close, Poole, Dorset BH12 4QD, UK
T: 0845 302 3056 F: 0845 302 3057
E: sales@sealpac-uk.com www.sealpac-uk.com



Shemesh Automation UK Ltd
Berkeley Square, Mayfair,
London W1J 6DB T: +44 207 887 6004
E: SA@shemeshautomation.com
www.shemeshautomation.com



POUCH SEALERS

RM Sealers Ltd
Valley Farm, Dagnall, Herts HP4 1QR
T: 01442 843387
E: enquiries@rmsealers.co.uk
www.rmsealers.co.uk



PRIMARY PACKAGING

Mpac Group
+44 (0) 1937 832921
lambert.sales@mpac-group.com
www.mpac-group.com



PRINT & APPLY LABELLING

ALS Advanced Labelling Systems Limited
Unit B, Bandet Way, Thame, Oxon, OX9 3JF
T: 01844 213177 www.als-uk.com

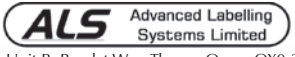

ALTech UK Labelling Technologies Ltd
Central Park, Bridgend, South Wales CF31 3RT
T: 0800 612 6205
E: sales@altech-uk.com
www.altech-uk.com



Atwell self-adhesive Labellers
T: 01444 239970
E: sales@atwell-labellers.co.uk www.labeller.co.uk



Clearmark Solutions (ICE)
Nottingham NG15 0DP
T: 01159 640144
E: enquiries@uk.interactivecoding.com
www.clearmark.uk



Cobalt Systems Ltd
COBALT SYSTEMS
Cobalt House, Arden Square,
Electra Way, Crewe, CW1 6HA
T: 01270 539800
E: sales@cobaltis.co.uk www.cobaltis.co.uk



Industrial Labelling Systems Ltd
D4 Brookside Business Park, Manchester M24 1GS
T: 0161 655 4846
E: sales@ilsystems.co.uk
www.ilsystems.co.uk



Karmelle Ltd
Unit 17, Queens Mill Industrial Estate,
Queens Mill Lane, Huddersfield HD1 3RR
T: 01484 533356
E: Karmelle@gmail.com www.karmelle.com



LOGOPAK
www.logopak.co.uk T: 01904 692333



Weber Packaging Solutions Weber
Macmerry Industrial Estate,
Tranent, East Lothian, EH33 1HD
T: 01875 611 111 F: 01875 613 310
E: sales@weber.co.uk www.weber.co.uk



PRODUCT ASSEMBLY

Mpac Group
+44 (0) 1937 832921
lambert.sales@mpac-group.com
www.mpac-group.com



READY MEALS PACKAGING LINES

AST Ltd MADE IN GERMANY
multiweigh
Precision in Weighing Technology
T: +44(0)7730 656691
E: wd@multiweighuk.com www.multiweighuk.com



CME Ltd
Combe St Nicholas, Somerset, TA20 3NL
T: 01460 269500
E: cme@cme-ltd.com
www.cme-ltd.com



Multipond Limited MULTIPOND
Genoa Way, High Wycombe, HP11 1NY
T: 01494 471580 F: 01494 533487
E: info@multipond.co.uk www.multipond.com



Reiser UK Ltd
The Reiser Building,
Maidstone Rd, Kingston, Milton Keynes, MK10 0BD
T: 01908 585300 F: 01908 585400
E: salesuk@reiser.com www.reiser.com



Riggs Autopack Ltd
Nelson, Lancs BB9 0HU
T: 01282 440040
E: info@riggsautopack.co.uk
www.riggsautopack.co.uk



Sealpac UK Ltd SEALPAC UK
Units 1-3, The Concept Centre,
Innovation Close, Poole, Dorset BH12 4QD, UK
T: 0845 302 3056 F: 0845 302 3057
E: sales@sealpac-uk.com www.sealpac-uk.com



READY MEALS SLEEVING

KEYMAC
PACKAGING SYSTEMS
28b Burnett Business Park,
Gypsy Lane, Keynsham,
Bristol BS31 2ED
T: 0117 986 5417
E: sales@keymac.co.uk www.keymac.co.uk



REEL LIFTING EQUIPMENT

Packline Materials Handling
T: 01202 307700 E: info@packline.co.uk
www.packline.co.uk



TAWI UK
Unit G, Pentagon Park,
Lodge Farm, Northampton, NN5 7UW
T: 01604 591120
E: eh.uk.sales@piab.com www.tawi.com



RESEALABLE PACKAGING

Ilapak Ltd
Uxbridge, Middlesex
UB8 2YF
T: 020 8797 2000
E: sales@ilapak.co.uk www.ilapak.com



RFID TRACK AND TRACE SOFTWARE

Sealpac UK Ltd SEALPAC UK
Units 1-3, The Concept Centre,
Innovation Close, Poole, Dorset BH12 4QD, UK
T: 0845 302 3056 F: 0845 302 3057
E: sales@sealpac-uk.com www.sealpac-uk.com



RINSERS AIR/ & OIL PRODUCT

Autopack Ltd
Unit 6, Iwyford Court, Rotherwas
Industrial Estate, Hereford HR2 6JR
T: 01432 800 377
E: info@auto-pack.co.uk
www.auto-pack.co.uk



ROBOTIC HANDLING SYSTEMS

ADPAK 30 YEARS
PACKAGING SYSTEMS & FILMS
T: 01282 601444 E: sales@adpak.co.uk
www.adpakmachinerysystemsLtd.co.uk



bpa blueprint automation
T: +31 (0)348 410 999 E: sales@blueprintautomation.nl
www.blueprintautomation.com



BW Integrated Systems
A Barry-Wehmillier Packaging Company
Doncaster, Yorkshire DN11 8EW
T: 01302 711056 E: sales@bwintegratedsystems.com
www.bwintegratedsystems.com



CAMA 3 Ltd
Suite 44, Berkeley House,
Hunts Rise, South Marston Park,
Swindon, Wilts, SN3 4TG
T: 01793 831111 F: 01793 831481
E: cama3@camagroup.com www.camagroup.com



CKF T: 01452 728753
E: info@ckf.co.uk
www.ckf.co.uk



CME Ltd
Combe St Nicholas, Somerset, TA20 3NL
T: 01460 269500
E: cme@cme-ltd.com
www.cme-ltd.com



ETT UK Limited
Beccles, Suffolk, NR34 7TD
T: 01502 470812
E: geoff@ett-uk.com
www.ett-uk.com



FlexLink Systems Limited
Milton Keynes, MK14 5BN
T: 01908 327200
E: info.uk@flexlink.com
www.flexlink.com



GRIPPLE AUTOMATION
info@grippleadutomation.com
www.grippleadutomation.com T: 0114 5536250



Holmach Ltd
Process solutions for Industry
T: 01780 749097 E: sales@holmach.co.uk
www.holmach.co.uk



Kensal Handling Systems
Kensal House, President Way,
Luton, LU2 9NR
T: +44 (0) 1582 425 777 F: +44 (0) 1 582 425 776
E: sales@kensal.com www.kensal.com



KUKA Robotics UK Ltd
Wednesbury, West Midlands, WS10 7LL
T: 0121 505 9970
E: sales@kukarobotics.co.uk
www.kukarobotics.co.uk



piab
Oaks Ind. Est., Festival Drive,
Loughborough, LE11 5XN
T: 01509 857010 F: 01509 857011
E: info-uk@piab.com www.piab.com



Quin Systems Ltd
Oaklands Park,
Wokingham, RG41 2FD
T: 0118 977 1077
E: sales@quin.co.uk www.quin.co.uk



RM GROUP E: sales@rmgroupuk.com
www.rmgroupuk.com
T: +44(0)1686 621704



RNA AUTOMATION LTD
Birmingham B35 7AG
T: 0121 749 2566
E: sales@rnaautomation.com
www.rnaautomation.com



SCM Handling Ltd
Broadgauge Business Park, Taunton, Somerset, TA4 3RU
T: 01823 431838 F: 01823 430806
E: sales@scmhandling.com www.scmhandling.com



Sealpac UK Ltd SEALPAC UK
Units 1-3, The Concept Centre, Innovation Close, Poole, Dorset BH12 4QD, UK
T: 0845 302 3056 F: 0845 302 3057
E: sales@sealpac-uk.com www.sealpac-uk.com



Tekpak Automation (UK Sales)
+44 (0)113 350 5694
sales@tepkak.co.uk
www.tepkak.co.uk
All Equipment Manufactured in Ireland



ROBOT INTEGRATORS

BW Integrated Systems
A Barry-Wehler Packaging Company
Doncaster, Yorkshire DN11 8EW
T: 01302 711056 E: sales@bwintegratedsystems.com
www.bwintegratedsystems.com



CKF T: 01452 728753
E: info@ckf.co.uk
www.ckf.co.uk



CME Ltd
Combe St Nicholas, Somerset, TA20 3NL
T: 01460 269500
E: cme@cme-ltd.com
www.cme-ltd.com



Endoline Robotics
T: +44 (0)1767 310581 E: sales@endoline-robotics.com
www.endoline-robotics.com



ETT UK Limited
Beccles, Suffolk, NR34 7TD
T: 01502 470812
E: geoff@ett-uk.com
www.ett-uk.com



RMGROUP E: sales@rmgroupuk.com
www.rmgroupuk.com
T: +44(0)1686 621704



WestRock
Unit 3 Malory Road, Beacon Park, Gorleston, Great Yarmouth, NR31 7DT, UK T: 01493 257070
E: aps.uk@westrock.com www.westrock.com/automation-uk



ROBOTIC PALLETISERS

Bradman Lake Group
Integrated Packaging Technology
T: +44 (0)1502 470 500 E: sales@bradmanlake.com
From Process to Pallet www.bradmanlake.com



BW Integrated Systems
A Barry-Wehler Packaging Company
Doncaster, Yorkshire DN11 8EW
T: 01302 711056 E: sales@bwintegratedsystems.com
www.bwintegratedsystems.com



CKF T: 01452 728753
E: info@ckf.co.uk
www.ckf.co.uk



Endoline Robotics
T: +44 (0)1767 310581 E: sales@endoline-robotics.com
www.endoline-robotics.com



ETT UK Limited
Beccles, Suffolk, NR34 7TD
T: 01502 470812
E: geoff@ett-uk.com
www.ett-uk.com



Fischbein FISCHBEIN
A DURAVANT COMPANY
Tel.: +44 208 344 6600
Email: salesuk@fischbein.com
www.fischbein.com



GRIPPLE AUTOMATION
info@gripplautomation.com
www.gripplautomation.com T: 0114 5536250



Kensal Handling Systems
Kensal House, President Way, Luton, LU2 9NR
T: +44 (0) 1 582 425 777 F: +44 (0) 1 582 425 776
E: sales@kensal.com www.kensal.com



KHS UK Limited
6 Monkspath Business Park, Highlands Road, Shirley, Solihull, B90 4NY
T: 0121 713 6900 F: 0121 713 6935
E: info@khs.com www.khs.com



KUKA Robotics UK Ltd
Wednesbury, West Midlands, WS10 7LL
T: 0121 505 9970
E: sales@kukarobotics.co.uk
www.kukarobotics.co.uk



Marchesini (TMG) UK Ltd
Unit M3 & 4, Cherycourt Way, Leighton Buzzard, Beds LU7 4UH
T: 01525 216201 F: 01525 216200
E: sales@marchesini.co.uk www.marchesini.com



Ocme UK Ltd
King John Hse, Kingsclere Park, Kingsclere, Newbury, Berkshire RG20 4SW UK
T: 01635 298171 F: 01635 297936
E: sales.uk@ocme.com www.ocme.com



RMGROUP E: sales@rmgroupuk.com
www.rmgroupuk.com
T: +44(0)1686 621704



SCM Handling Ltd
Broadgauge Business Park, Taunton, Somerset, TA4 3RU
T: 01823 431838 F: 01823 430806
E: sales@scmhandling.com www.scmhandling.com



Scott Automation Ltd (Alvey)
T: +44 1384 210 278
E: info@scottautomation.co.uk
www.scottautomation.co.uk



Sidel UK Ltd
Silver Court Watchmead, 3, Welwyn Garden City, AL7 1IT
T: 01707 292820
E: enquiries.uk@sidel.com www.sidel.com



STATEC BINDER GmbH
Industriestrasse 32, 8200 Gleisdorf, Austria. T: +43 3112 38580-0
E: office@statec-binder.com
www.statec-binder.com



WestRock
Unit 3 Malory Road, Beacon Park, Gorleston, Great Yarmouth, NR31 7DT, UK T: 01493 257070
E: aps.uk@westrock.com www.westrock.com/automation-uk



ROBOTS

CAMA 3 Ltd
Suite 44, Berkeley House, Hunts Rise, South Marston Park, Swindon, Wilts, SN3 4TG
T: 01793 831111 F: 01793 831481
E: cama3@camagroup.com www.camagroup.com



CKF T: 01452 728753
E: info@ckf.co.uk
www.ckf.co.uk



Grote Company
Wrexham, LL13 7YP
www.grotecompany.com
E: sales@grotecompany.com
T: 01978 362243 F: 01978 362255



Kawasaki Robotics
Warrington, WA5 7ZB
T: 01925 713000
E: info@kawasakirobotuk.com
www.kawasakirobot.co.uk



KUKA Robotics UK Ltd
Wednesbury, West Midlands, WS10 7LL
T: 0121 505 9970
E: sales@kukarobotics.co.uk
www.kukarobotics.co.uk



piab
Oaks Ind. Est., Festival Drive, Loughborough, LE11 5XN
T: 01509 857010 F: 01509 857011
E: info-uk@piab.com www.piab.com



Sealpac UK Ltd SEALPAC UK
Units 1-3, The Concept Centre, Innovation Close, Poole, Dorset BH12 4QD, UK
T: 0845 302 3056 F: 0845 302 3057
E: sales@sealpac-uk.com www.sealpac-uk.com



TM Robotics Ltd
Welwyn Garden City, Hertfordshire, AL7 1JG
T: 01707 290370
E: sales@tmrobotics.co.uk
www.tmrobotics.co.uk



WestRock
Unit 3 Malory Road, Beacon Park, Gorleston, Great Yarmouth, NR31 7DT, UK T: 01493 257070
E: aps.uk@westrock.com www.westrock.com/automation-uk



ROBOTS - ARTICULATED ARM

KUKA Robotics UK Ltd
Wednesbury, West Midlands, WS10 7LL
T: 0121 505 9970
E: sales@kukarobotics.co.uk
www.kukarobotics.co.uk



Sealpac UK Ltd SEALPAC UK
Units 1-3, The Concept Centre, Innovation Close, Poole, Dorset BH12 4QD, UK
T: 0845 302 3056 F: 0845 302 3057
E: sales@sealpac-uk.com www.sealpac-uk.com



ROBOTS - CARTESIAN

CKF T: 01452 728753
E: info@ckf.co.uk
www.ckf.co.uk



KUKA Robotics UK Ltd
Wednesbury, West Midlands, WS10 7LL
T: 0121 505 9970
E: sales@kukarobotics.co.uk
www.kukarobotics.co.uk



ROBOTS - COLLABORATIVE

KUKA Robotics UK Ltd
Wednesbury, West Midlands, WS10 7LL
T: 0121 505 9970
E: sales@kukarobotics.co.uk
www.kukarobotics.co.uk



piab
Oaks Ind. Est., Festival Drive, Loughborough, LE11 5XN
T: 01509 857010 F: 01509 857011
E: info-uk@piab.com www.piab.com



TAWI UK
Unit G, Pentagon Park, Lodge Farm, Northampton, NN5 7UW
T: 01604 591120
E: eh.uk.sales@piab.com www.tawi.com



ROBOTS - DELTA STYLE

bpa T: +31 (0)348 410 999 E: sales@blueprintautomation.nl
www.blueprintautomation.com



CAMA 3 Ltd
Suite 44, Berkeley House, Hunts Rise, South Marston Park, Swindon, Wilts, SN3 4TG
T: 01793 831111 F: 01793 831481
E: cama3@camagroup.com www.camagroup.com



KUKA Robotics UK Ltd
Wednesbury, West Midlands, WS10 7LL
T: 0121 505 9970
E: sales@kukarobotics.co.uk
www.kukarobotics.co.uk



Tekpak Automation (UK Sales)
+44 (0)113 350 5694
sales@tepkak.co.uk
www.tepkak.co.uk
All Equipment Manufactured in Ireland



WestRock
Unit 3 Malory Road, Beacon Park, Gorleston, Great Yarmouth, NR31 7DT, UK T: 01493 257070
E: aps.uk@westrock.com www.westrock.com/automation-uk



SANDWICH PACKING MACHINES

Jenton International Ltd
T: +44 (0)1256 892194
E: sales@jenton.co.uk
www.jenton.co.uk



SATCHET MACHINES

Autopack Ltd
Unit 6, Twyford Court, Rotherwas Industrial Estate, Hereford HR2 6JR
T: 01432 800 377
E: info@auto-pack.co.uk
www.auto-pack.co.uk



Ilapak Ltd
Uxbridge, Middlesex UB8 2YF
T: 020 8797 2000
E: sales@ilapak.co.uk www.ilapak.com



Marchesini (TMG) UK Ltd
Unit M3 & 4, Cherycourt Way, Leighton Buzzard, Beds LU7 4UH
T: 01525 216201 F: 01525 216200
E: sales@marchesini.co.uk www.marchesini.com



Propack Automation Machinery Ltd
10 Hill Wootton Rd, Leek Wootton, Warwick, CV35 7QL
T: 02476 470074
E: office@propack.co.uk
www.propack.co.uk



SAFETY GUARDING

Leuze The Sensor People
01480 408500 mail@leuze.co.uk www.leuze.co.uk



SEAL TESTING

bpa T: +31 (0)348 410 999 E: sales@blueprintautomation.nl
www.blueprintautomation.com



Ishida Europe Ltd ISHIDA
Kettles Wood Drive, Woodgate Business Park, Birmingham B32 3DB
T: 0121 607 7700 F: 0121 607 7666
E: info@ishidaeurope.com www.ishidaeurope.com



Jenton Ariana
T: +44 (0)1256 892194
E: sales@jenton.co.uk
www.jentonariana.co.uk



Sealpac UK Ltd SEALPAC UK
Units 1-3, The Concept Centre, Innovation Close, Poole, Dorset BH12 4QD, UK
T: 0845 302 3056 F: 0845 302 3057
E: sales@sealpac-uk.com www.sealpac-uk.com



SENSORS FOR AUTOMATION

Leuze The Sensor People
01480 408500 mail@leuze.co.uk www.leuze.co.uk



SICK (UK) LTD
Waldkirch House, 39 Hedley Rd, St Albans, Herts AL1 5BN
T: 01727 831121 F: 01727 856767
E: info@sick.co.uk www.sick.co.uk



SERIALISATION

Marchesini (TMG) UK Ltd
Unit M3 & 4, Cherycourt Way, Leighton Buzzard, Beds LU7 4UH
T: 01525 216201 F: 01525 216200
E: sales@marchesini.co.uk www.marchesini.com



Tekpak Automation (UK Sales)
+44 (0)113 350 5694
sales@tepkak.co.uk
www.tepkak.co.uk
All Equipment Manufactured in Ireland



SHELF-READY PACKAGING

Propack Automation Machinery Ltd
10 Hill Wootton Rd, Leek Wootton, Warwick, CV35 7QL
T: 02476 470074
E: office@propack.co.uk
www.propack.co.uk



SHRINK SLEEVING

YPS T: 01484 715111
E: info@yps.co.uk
W: www.yps.co.uk



Sovereign LABELLING MACHINES
T: 01206 304182
E: sales@sovereign-labelling.co.uk www.sovereign-labelling.co.uk



Packaging Machinery

To advertise contact David Chadd: **T** 020 8773 5505 **E** david.chadd@ppma.co.uk

SHRINK TUNNELS

YPS
YORKSHIRE PACKAGING SYSTEMS
T: 01484 715111
E: info@yps.co.uk
W: www.yps.co.uk
Prince of Wales Works, Armytage Road,
Brighouse, West Yorkshire HD6 1QF

SHRINK WRAPPING

ADPAK 30 YEARS
PACKAGING SYSTEMS & FILMS
T: 01282 601444 E: sales@adpak.co.uk
www.adpakmachinerysystems.co.uk

Aetna UK Limited
Oakley, Bedford, MK43 7TA
ROBOPAC
Innovation driven by values
T: 01234 825050
E: sales.uk@robopac.com www.aetnagroup.co.uk

Atwell
self-adhesive Labellers
T: 01444 239970
E: sales@atwell-labellers.co.uk www.labeller.co.uk

Bradman Lake Group
Integrated Packaging Technology
T: +44 (0)1502 470 500 E: sales@bradmanlake.com
From Process to Pallet www.bradmanlake.com

Ilapak Ltd
Uxbridge, Middlesex, UB8 2YF
ILAPAK
Flexible Packaging Solutions
T: 020 8797 2000
E: sales@ilapak.co.uk www.ilapak.com

KHS UK Limited
6 Monkspath Business Park,
Highlands Road, Shirley, Solihull, B90 4NY
T: 0121 713 6900 F: 0121 713 6935
E: info@khs.com www.khs.com

Marchesini (TMG) UK Ltd
Unit M3 & 4, Cherycourt Way,
Leighton Buzzard, Beds LU7 4UH
T: 01525 216201 F: 01525 216200
E: sales@machinesini.co.uk www.machinesini.com

Marden Edwards Shrinkwrap
Wimbome, Dorset BH21 7SH
T: 01202 861200
E: info@meshrinkwrap.com
www.meshrinkwrap.com

Penn Packaging Ltd
Harkstead Hall Barn,
Ipswich, Suffolk IP9 1DB
T: 01473 893990 www.penn-packaging.co.uk
E: email@penn-packaging.co.uk

Sidel UK Ltd
Silver Court Watchmead, 3,
Welwyn Garden City, AL7 1LT
T: 01707 292820
E: enquiries.uk@sidel.com www.sidel.com

WestRock
Unit 3 Malory Road, Beacon Park, Gorleston,
Great Yarmouth, NR31 7DT, UK T: 01493 257070
E: aps.uk@westrock.com www.westrock.com/automation-uk

YPS T: 01484 715111
E: info@yps.co.uk
W: www.yps.co.uk
YORKSHIRE PACKAGING SYSTEMS
Prince of Wales Works, Armytage Road,
Brighouse, West Yorkshire HD6 1QF

SKIN PACKAGING

Reiser UK Ltd
The Reiser Building,
Maidstone Rd, Kingston, Milton Keynes, MK10 0BD
T: 01908 585300 F: 01908 585400
E: salesuk@reiser.com www.reiser.com

Sealpac UK Ltd **SEALPAC** UK
Units 1-3, The Concept Centre,
Innovation Close, Poole, Dorset BH12 4QD, UK
T: 0845 302 3056 F: 0845 302 3057
E: sales@sealpac-uk.com www.sealpac-uk.com

SLEEVE FEEDERS

Atwell
self-adhesive Labellers
T: 01444 239970
E: sales@atwell-labellers.co.uk www.labeller.co.uk

SLEEVING MACHINES

Bradman Lake Group
Integrated Packaging Technology
T: +44 (0)1502 470 500 E: sales@bradmanlake.com
From Process to Pallet www.bradmanlake.com

CAMA 3 Ltd
Suite 44, Berkeley House,
Hunts Rise, South Marston Park,
Swindon, Wilt, SN3 4TG
T: 01793 831111 F: 01793 831481
E: cama3@camagroup.com www.camagroup.com

KEYMAC
PACKAGING SYSTEMS
28b Burnett Business Park,
Gypsy Lane, Keynsham,
Bristol BS31 2ED
T: 0117 986 5417
E: sales@keymac.co.uk www.keymac.co.uk

Kliklok International Ltd
Western Drive, Bristol BS14 0AY
E: Jason.Godwin@syntegon.com
T: 01275 557639
www.syntegon.com

Sovereign T: 01206 304182
LABELLING MACHINES
E: sales@sovereign-labelling.co.uk www.sovereign-labelling.co.uk

SPECIAL PURPOSE MACHINES

CME Ltd
Combe St Nicholas, Somerset, TA20 3NL
T: 01460 269500
E: cme@cme-ltd.com
www.cme-ltd.com

GRIPPLE
AUTOMATION
info@gripplerautomation.com T: 0114 5536250
www.gripplerautomation.com

Mpac Group
+44 (0) 1937 832921
lambert.sales@mpac-group.com
www.mpac-group.com

Olmec-UK Ltd
Barton-Upon-Humber
DN18 5RL
T: 01652 631960
E: sales@olmec-uk.com www.olmec-uk.com

SPIRAL CONVEYORS

CKF T: 01452 728753
E: info@ckf.co.uk
www.ckf.co.uk

Kensal Handling Systems
Kensal House, President Way,
Luton, LU2 9NR
T: +44 (0) 1582 425 777 F: +44 (0) 1582 425 776
E: sales@kensal.com www.kensal.com

SCM Handling Ltd
Broadgauge Business Park, Taunton,
Somerset, TA4 3RU
T: 01823 431838 F: 01823 430806
E: sales@scmhandling.com www.scmhandling.com

STACKING

Jenton Ariana
T: +44 (0)1256 892194
E: sales@jenton.co.uk
www.jentonariana.co.uk

STICK PACK MACHINES

Autopack Ltd
Unit 6, Twyford Court, Rotherwas
Industrial Estate, Hereford HR2 6JR
T: 01432 800 377
E: info@auto-pack.co.uk
www.auto-pack.co.uk

Marchesini (TMG) UK Ltd
Unit M3 & 4, Cherycourt Way,
Leighton Buzzard, Beds LU7 4UH
T: 01525 216201 F: 01525 216200
E: sales@machinesini.co.uk www.machinesini.com

STITCHERS

Fischbein
Tel: +44 208 344 6600
Email: salesuk@fischbein.com
www.fischbein.com

STRAPPING

BLACKSTAR
HANDLING SYSTEMS
3 Pendle Place, Skelmersdale, Lancashire WN8 9PN
T: 01695 558615 E: info@blackstarhandlingsystems.com
www.blackstarhandlingsystems.com

STRETCHING HOODING

Fischbein
Tel: +44 208 344 6600
Email: salesuk@fischbein.com
www.fischbein.com

STRETCH SLEEVING

Sovereign T: 01206 304182
LABELLING MACHINES
E: sales@sovereign-labelling.co.uk www.sovereign-labelling.co.uk

STRETCH WRAPPERS

Aetna UK Limited
Oakley, Bedford, MK43 7TA
ROBOPAC
Innovation driven by values
T: 01234 825050
E: sales.uk@robopac.com www.aetnagroup.co.uk

Antalis Packaging
E: Packaging-Systems@antalis.co.uk
T: 01606 567013
W: www.antalis.co.uk

Fischbein
Tel: +44 208 344 6600
Email: salesuk@fischbein.com
www.fischbein.com

Marchesini (TMG) UK Ltd
Unit M3 & 4, Cherycourt Way,
Leighton Buzzard, Beds LU7 4UH
T: 01525 216201 F: 01525 216200
E: sales@machinesini.co.uk www.machinesini.com

Siat.co.uk Unit 3 Malory Road,
Beacon Park, Gorleston,
Great Yarmouth,
NR31 7DT
T: 01493 257070 E: info@siat.co.uk www.siat.co.uk

WestRock
Unit 3 Malory Road, Beacon Park, Gorleston,
Great Yarmouth, NR31 7DT, UK T: 01493 257070
E: aps.uk@westrock.com www.westrock.com/automation-uk

YPS T: 01484 715111
E: info@yps.co.uk
W: www.yps.co.uk
YORKSHIRE PACKAGING SYSTEMS
Prince of Wales Works, Armytage Road,
Brighouse, West Yorkshire HD6 1QF

TABLET, CAPSULE, CONFEC PRINTING

Weber Packaging Solutions **Weber**
Macmerry Industrial Estate,
Tranent, East Lothian, EH33 1HD
T: 01875 611 111 F: 01875 613 310
E: sales@weber.co.uk www.weber.co.uk

TAMPER EVIDENT SLEEVING

Tekpak Automation (UK Sales)
+44 (0)113 350 5694
sales@tepkak.co.uk
www.tepkak.co.uk
All Equipment Manufactured in Ireland

Weber Packaging Solutions **Weber**
Macmerry Industrial Estate,
Tranent, East Lothian, EH33 1HD
T: 01875 611 111 F: 01875 613 310
E: sales@weber.co.uk www.weber.co.uk

TEA BAGGING MACHINES

Ilapak Ltd
Uxbridge, Middlesex, UB8 2YF
T: 020 8797 2000
E: sales@ilapak.co.uk www.ilapak.com

THERMAL PRINTERS

ALS Advanced Labelling
Systems Limited
Unit B, Bandet Way, Thame, Oxon, OX9 3SJ
T: 01844 213177 www.als-uk.com

ATD Marking Systems
Marley House, The Mill, Great Bowden Road,
Market Harborough, Leicestershire, LE16 7DE
T: 01858 461014 F: 01858 436900
E: mail@atduk.com www.atduk.com

Atwell
self-adhesive Labellers
T: 01444 239970
E: sales@atwell-labellers.co.uk www.labeller.co.uk

Open Date Equipment Ltd
MITCHAM, Surrey CR4 4DG
T: 020 8655 4999
E: sales@opendate.co.uk
www.opendate.co.uk

Weber Packaging Solutions **Weber**
Macmerry Industrial Estate,
Tranent, East Lothian, EH33 1HD
T: 01875 611 111 F: 01875 613 310
E: sales@weber.co.uk www.weber.co.uk

THERMAL VISION INSPECTION

Bytronic Birmingham, B60 1BL
VISION AUTOMATION
T: +44 (0)1564 793174
E: hello@bytronic.com
www.bytronic.com

THERMOFORMING

Marchesini (TMG) UK Ltd
Unit M3 & 4, Cherycourt Way,
Leighton Buzzard, Beds LU7 4UH
T: 01525 216201 F: 01525 216200
E: sales@machinesini.co.uk www.machinesini.com

Reiser UK Ltd
The Reiser Building,
Maidstone Rd, Kingston, Milton Keynes, MK10 0BD
T: 01908 585300 F: 01908 585400
E: salesuk@reiser.com www.reiser.com

Sealpac UK Ltd **SEALPAC** UK
Units 1-3, The Concept Centre,
Innovation Close, Poole, Dorset BH12 4QD, UK
T: 0845 302 3056 F: 0845 302 3057
E: sales@sealpac-uk.com www.sealpac-uk.com

TRACK & TRACE

Made in the UK by:
GRAVFIL Precision Automation **DICO**
01795 551500 • ppma@prec.co.uk
PRECISIONAUTOMATION.CO.UK/PPMA

Marchesini (TMG) UK Ltd
Unit M3 & 4, Cherycourt Way,
Leighton Buzzard, Beds LU7 4UH
T: 01525 216201 F: 01525 216200
E: sales@machinesini.co.uk www.machinesini.com

RAUPACK
Machinery for Packaging and Assembly
105 Newdigate Road, Nottingham, NG16 1HN
T: 0115 875 9846
E: contact@raupack.co.uk www.raupack.co.uk

Sealpac UK Ltd **SEALPAC** UK
Units 1-3, The Concept Centre,
Innovation Close, Poole, Dorset BH12 4QD, UK
T: 0845 302 3056 F: 0845 302 3057
E: sales@sealpac-uk.com www.sealpac-uk.com

Tekpak Automation (UK Sales)
+44 (0)113 350 5694
sales@tepkak.co.uk
www.tepkak.co.uk
All Equipment Manufactured in Ireland

TRAY DENESTING SYSTEMS

Reiser UK Ltd
The Reiser Building,
Maidstone Rd, Kingston, Milton Keynes, MK10 0BD
T: 01908 585300 F: 01908 585400
E: salesuk@reiser.com www.reiser.com

Sealpac UK Ltd **SEALPAC** UK
Units 1-3, The Concept Centre,
Innovation Close, Poole, Dorset BH12 4QD, UK
T: 0845 302 3056 F: 0845 302 3057
E: sales@sealpac-uk.com www.sealpac-uk.com

TRAY ERECTING/PACKAGING

blueprint automation

 T: +31 (0)348 410 999 E: sales@blueprintautomation.nl
 www.blueprintautomation.com

Bradman Lake Group
 Integrated Packaging Technology
 T: +44 (0)1502 470 500 E: sales@bradmanlake.com
 From Process to Pallet www.bradmanlake.com

Endoline
 AUTOMATION
 T: +44 (0)1767 316422 E: sales@endoline-automation.com
 www.endoline-automation.com

ETT UK Limited
 Beccles, Suffolk, NR34 7TD
 T: 01502 470812
 E: geoff@ett-uk.com
 www.ett-uk.com

KHS UK Limited
 6 Monkspath Business Park,
 Highlands Road, Shirley, Solihull, B90 4NY
 T: 0121 713 6900 F: 0121 713 6935
 E: info@khs.com www.khs.com

Kliklok International Ltd
 Western Drive, Bristol BS14 0AY
 E: Jason.Godwin@syntegon.com
 T: 01275 557639
 www.syntegon.com

Mpac Group
 +44 (0) 1937 832921
 lambert.sales@mpac-group.com
 www.mpac-group.com

Sidel UK Ltd
 Silver Court Watchmead, 3,
 Welwyn Garden City, AL7 1LT
 T: 01707 292820
 E: enquiries.uk@sidel.com www.sidel.com

Tekpak Automation (UK Sales)

 +44 (0)113 350 5694
 sales@tepkak.co.uk
 www.tepkak.co.uk
 All Equipment Manufactured in Ireland

WestRock
 Unit 3 Malory Road, Beacon Park, Gorleston,
 Great Yarmouth, NR31 7DT, UK T: 01493 257070
 E: aps.uk@westrock.com www.westrock.com/automation-uk

TRAY SEALERS

Ishida Europe Ltd

 Kettles Wood Drive,
 Woodgate Business Park, Birmingham B32 3DB
 T: 0121 607 7700 F: 0121 607 7666
 E: info@ishidaeurope.com www.ishidaeurope.com

Jenton International Ltd
 T: +44 (0)1256 892194
 E: sales@jenton.co.uk
 www.jenton.co.uk

Reiser UK Ltd

 The Reiser Building,
 Maidstone Rd, Kingston, Milton Keynes, MK10 0BD
 T: 01908 585300 F: 01908 585400
 E: salesuk@reiser.com www.reiser.com

Sealpac UK Ltd 
 Units 1-3, The Concept Centre,
 Innovation Close, Poole, Dorset BH12 4QD, UK
 T: 0845 302 3056 F: 0845 302 3057
 E: sales@sealpac-uk.com www.sealpac-uk.com

WestRock
 Unit 3 Malory Road, Beacon Park, Gorleston,
 Great Yarmouth, NR31 7DT, UK T: 01493 257070
 E: aps.uk@westrock.com www.westrock.com/automation-uk

TUB/CUP FILLING & CLOSING MACHINES

OPTIMA Packaging Machinery PLC
 Chapman Way, Hethel, Norwich NR 14 8FB
 Hethel Engineering Centre
 E: info-uk@optima-packaging.com
 www.optima-packaging.co.uk

Propack Automation Machinery Ltd
 10 Hill Wootton Rd, Leek Wootton, Warwicks, CV35 7QL
 T: 02476 470074
 E: office@propack.co.uk
 www.propack.co.uk

Reiser UK Ltd

 The Reiser Building,
 Maidstone Rd, Kingston, Milton Keynes, MK10 0BD
 T: 01908 585300 F: 01908 585400
 E: salesuk@reiser.com www.reiser.com

TUBE FILLING

Adelphi Group
 Mill Green Road, Haywards Heath,
 West Sussex RH16 1XQ
 T: 01444 472300
 W: www.adelphi-uk.com

OPTIMA Packaging Machinery PLC
 Chapman Way, Hethel, Norwich NR 14 8FB
 Hethel Engineering Centre
 E: info-uk@optima-packaging.com
 www.optima-packaging.co.uk

UNSCRAMBLERS

Autopack Ltd
 Unit 6, Iwyford Court, Rotherwas
 Industrial Estate, Hereford HR2 6JR
 T: 01432 800 377
 E: info@auto-pack.co.uk
 www.auto-pack.co.uk

blueprint automation

 T: +31 (0)348 410 999 E: sales@blueprintautomation.nl
 www.blueprintautomation.com

Capmatic Europa Ltd
 T: UK +44 121 630 2052 / IE +353 188 31 695
 E: sales@capmatic.com
 www.capmatic.com

OPTIMA Packaging Machinery PLC
 Chapman Way, Hethel, Norwich NR 14 8FB
 Hethel Engineering Centre
 E: info-uk@optima-packaging.com
 www.optima-packaging.co.uk

Propack Automation Machinery Ltd
 10 Hill Wootton Rd, Leek Wootton, Warwicks, CV35 7QL
 T: 02476 470074
 E: office@propack.co.uk
 www.propack.co.uk

VACUUM CONVEYING EQUIPMENT

Coperion K-Tron GB
 4 Acorn Business Park, Stockport, Cheshire, SK4 1AS
 T: 0161 209 4810
 E: ckb@coperionktron.com
 www.coperion.com

piab
 Oaks Ind. Est., Festival Drive,
 Loughborough, LE11 5XN
 T: 01509 857010 F: 01509 857011
 E: info-uk@piab.com www.piab.com

TAWI UK

 Unit G, Pentagon Park,
 Lodge Farm, Northampton, NN5 7UW
 T: 01604 591120
 E: eh.uk.sales@piab.com www.tawi.com

VACUUM CUPS

piab
 Oaks Ind. Est., Festival Drive,
 Loughborough, LE11 5XN
 T: 01509 857010 F: 01509 857011
 E: info-uk@piab.com www.piab.com

TAWI UK

 Unit G, Pentagon Park,
 Lodge Farm, Northampton, NN5 7UW
 T: 01604 591120
 E: eh.uk.sales@piab.com www.tawi.com

VACUUM LIFTING EQUIPMENT

Packline *Materials Handling*
 T: 01202 307700 E: info@packline.co.uk
 www.packline.co.uk

TAWI UK

 Unit G, Pentagon Park,
 Lodge Farm, Northampton, NN5 7UW
 T: 01604 591120
 E: eh.uk.sales@piab.com www.tawi.com

VACUUM PACKING SYSTEMS

Reiser UK Ltd

 The Reiser Building,
 Maidstone Rd, Kingston, Milton Keynes, MK10 0BD
 T: 01908 585300 F: 01908 585400
 E: salesuk@reiser.com www.reiser.com

Sealpac UK Ltd 
 Units 1-3, The Concept Centre,
 Innovation Close, Poole, Dorset BH12 4QD, UK
 T: 0845 302 3056 F: 0845 302 3057
 E: sales@sealpac-uk.com www.sealpac-uk.com

VACUUM PUMPS

piab
 Oaks Ind. Est., Festival Drive,
 Loughborough, LE11 5XN
 T: 01509 857010 F: 01509 857011
 E: info-uk@piab.com www.piab.com

Sealpac UK Ltd 
 Units 1-3, The Concept Centre,
 Innovation Close, Poole, Dorset BH12 4QD, UK
 T: 0845 302 3056 F: 0845 302 3057
 E: sales@sealpac-uk.com www.sealpac-uk.com

TAWI UK

 Unit G, Pentagon Park,
 Lodge Farm, Northampton, NN5 7UW
 T: 01604 591120
 E: eh.uk.sales@piab.com www.tawi.com

VACUUM TRANSFER SYSTEMS

Coperion K-Tron GB
 4 Acorn Business Park, Stockport, Cheshire, SK4 1AS
 T: 0161 209 4810
 E: ckb@coperionktron.com
 www.coperion.com

piab
 Oaks Ind. Est., Festival Drive,
 Loughborough, LE11 5XN
 T: 01509 857010 F: 01509 857011
 E: info-uk@piab.com www.piab.com

VERIFICATION

Weber Packaging Solutions 
 Macmerry Industrial Estate,
 Tranent, East Lothian, EH33 1HD
 T: 01875 611 111 F: 01875 613 310
 E: sales@weber.co.uk www.weber.co.uk

VIBRATORY BOWL FEEDERS

Paramount Packaging Systems 
 T: 01252 815252
 E: fuji@paramount-packaging.co.uk
 www.paramount-packaging.co.uk

Riley Automation
 E: sales@rileyautomation.com
 T: 01332 275850 www.rileyautomation.com

RNA AUTOMATION LTD
 Birmingham B35 7AG
 T: 0121 749 2566
 E: sales@rnaautomation.com
 www.rnaautomation.com

TM Robotics Ltd
 Welwyn Garden City, Hertfordshire, AL7 1JG
 T: 01707 290370
 E: sales@tmrobotics.co.uk
 www.tmrobotics.co.uk

VIBRATORY CONVEYORS SYSTEMS

Sealpac UK Ltd 
 Units 1-3, The Concept Centre,
 Innovation Close, Poole, Dorset BH12 4QD, UK
 T: 0845 302 3056 F: 0845 302 3057
 E: sales@sealpac-uk.com www.sealpac-uk.com

VIBRATORY WEIGHERS

Multipond Limited 
 Genoa Way, High Wycombe, HP11 1NY
 T: 01494 471580 F: 01494 533487
 E: info@multipond.co.uk www.multipond.com

Sealpac UK Ltd 
 Units 1-3, The Concept Centre,
 Innovation Close, Poole, Dorset BH12 4QD, UK
 T: 0845 302 3056 F: 0845 302 3057
 E: sales@sealpac-uk.com www.sealpac-uk.com

VISION COMPONENTS

Allied Vision
 T: 01428 748874 M: 0753 1122211
 E: info@alliedvision.com www.alliedvision.com

IDS
 Hook
 RG27 9HA
 T: 01256 962910

IMPERX, Inc. 
 Florida, 33487, USA
 T: (+1)-561-989-0006
 E: sales@imperx.com
 www.imperx.com

Scorpion Vision Ltd
 118 Gore Road, New Milton,
 Hampshire BH25 6SJ
 T: 01590 679333
 E: sales@scorpionvision
 www.scorpionvision.co.uk

VISION - END OF LINE INSPECTION

blueprint automation

 T: +31 (0)348 410 999 E: sales@blueprintautomation.nl
 www.blueprintautomation.com

Jenton Dimaco
 T: +44 (0)1234 851515
 E: sales@dimaco.vision
 www.dimaco.co.uk

Olmec-UK Ltd 
 Barton-Upon-Humber
 DN18 5RL
 T: 01652 631960
 E: sales@olmec-uk.com www.olmec-uk.com

Scorpion Vision Ltd
 118 Gore Road, New Milton,
 Hampshire BH25 6SJ
 T: 01590 679333
 E: sales@scorpionvision
 www.scorpionvision.co.uk

Sealpac UK Ltd 
 Units 1-3, The Concept Centre,
 Innovation Close, Poole, Dorset BH12 4QD, UK
 T: 0845 302 3056 F: 0845 302 3057
 E: sales@sealpac-uk.com www.sealpac-uk.com

SICK (UK) LTD 
 Waldkirch House, 39 Hedley Rd,
 St Albans, Herts AL1 5BN
 T: 01727 831121 F: 01727 856767
 E: info@sick.co.uk www.sick.co.uk

Sparc Systems Ltd
 Malvern, Worcestershire, WR13 6NP
 T: 01684 310000
 E: sales@sparc-systems.co.uk
 www.sparc-systems.co.uk

Valco Melton UK 
 Hortonwood 32,
 Telford TF1 7YN
 T: 01952 677911 F: 01952 677945
 E: uk@valcomelton.com www.valcomelton.com

VISION - HIGH SPEED IMAGING

Allied Vision
 T: 01428 748874 M: 0753 1122211
 E: info@alliedvision.com www.alliedvision.com

IMPERX, Inc. 
 Florida, 33487, USA
 T: (+1)-561-989-0006
 E: sales@imperx.com
 www.imperx.com

Scorpion Vision Ltd
 118 Gore Road, New Milton,
 Hampshire BH25 6SJ
 T: 01590 679333
 E: sales@scorpionvision
 www.scorpionvision.co.uk

SICK (UK) LTD 
 Waldkirch House, 39 Hedley Rd,
 St Albans, Herts AL1 5BN
 T: 01727 831121 F: 01727 856767
 E: info@sick.co.uk www.sick.co.uk

VISION INSPECTION

Allied Vision
 T: 01428 748874 M: 0753 1122211
 E: info@alliedvision.com www.alliedvision.com

Bytronic 
 Birmingham, B60 1BL
 T: +44 (0)1564 793174
 E: hello@bytronic.com
 www.bytronic.com

IMPERX, Inc. 
 Florida, 33487, USA
 T: (+1)-561-989-0006
 E: sales@imperx.com
 www.imperx.com

Jenton Dimaco
 T: +44 (0)1234 851515
 E: sales@dimaco.vision
 www.dimaco.co.uk

Scorpion Vision Ltd
 118 Gore Road, New Milton,
 Hampshire BH25 6SJ
 T: 01590 679333
 E: sales@scorpionvision
 www.scorpionvision.co.uk

Sealpac UK Ltd  **SEALPAC UK**
Units 1-3, The Concept Centre,
Innovation Close, Poole, Dorset BH12 4QD, UK
T: 0845 302 3056 F: 0845 302 3057
E: sales@sealpac-uk.com www.sealpac-uk.com

SICK (UK) LTD  **SICK**
Sensor Intelligence.
Waldkirch House, 39 Hedley Rd,
St Albans, Herts AL1 5BN
T: 01727 831121 F: 01727 856767
E: info@sick.co.uk www.sick.co.uk

Valco Melton UK  **VALCO MELTON**
Hortonwood 32,
Telford TF1 7YN
T: 01952 677911 F: 01952 677945
E: uk@valcomelton.com www.valcomelton.com

Weber Packaging Solutions  **Weber**
Labels & Labelling Solutions
Macmerry Industrial Estate,
Tranent, East Lothian, EH33 1HD
T: 01875 611 111 F: 01875 613 310
E: sales@weber.co.uk www.weber.co.uk

VISION - LINE SCAN TECHNOLOGY

Alrad Imaging  **ALRAD IMAGING**
Newbury, Berkshire RG14 2NS
T: 01635 30345
E: sales@alrad.co.uk www.alrad.co.uk
Alrad Imaging is a trading division of Alrad Instruments Ltd.

IDS  **IDS**
Hook
RG27 9HA
T: 01256 962910

Jenton Dimaco  **DIMACO**
T: +44 (0)1234 851515
E: sales@dimaco.vision
www.dimaco.co.uk

Scorpion Vision Ltd  **SCORPION VISION**
118 Gore Road, New Milton,
Hampshire BH25 6SJ
T: 01590 679333
E: sales@scorpion.vision
www.scorpionvision.co.uk

VISION - SYSTEMS

Allied Vision  **ALLIED VISION**
T: 01428 748874 M: 0753 1122211
E: info@alliedvision.com www.alliedvision.com

Bradman Lake Group  **BRADMAN LAKE GROUP**
Integrated Packaging Technology
T: +44 (0)1502 470 500 E: sales@bradmanlake.com
From Process to Pallet www.bradmanlake.com

Bytronic  **BYTRONIC**
VISION AUTOMATION
Birmingham, B60 1BL
T: +44 (0)1564 793174
E: hello@bytronic.com
www.bytronic.com

IMPERX, Inc.  **IMPERX**
Florida, 33487, USA
T: (+1)-561-989-0006
E: sales@imperx.com
www.imperx.com

Leuze  **LEUZE**
The Sensor People
01480 408500 mail@leuze.co.uk www.leuze.co.uk

Olmec-UK Ltd  **OLMEC**
Barton-Upou-Humber
DN18 5RL
T: 01652 631960
E: sales@olmec-uk.com www.olmec-uk.com

Scorpion Vision Ltd  **SCORPION VISION**
118 Gore Road, New Milton,
Hampshire BH25 6SJ
T: 01590 679333
E: sales@scorpion.vision
www.scorpionvision.co.uk

Sealpac UK Ltd  **SEALPAC UK**
Units 1-3, The Concept Centre,
Innovation Close, Poole, Dorset BH12 4QD, UK
T: 0845 302 3056 F: 0845 302 3057
E: sales@sealpac-uk.com www.sealpac-uk.com

SICK (UK) LTD  **SICK**
Sensor Intelligence.
Waldkirch House, 39 Hedley Rd,
St Albans, Herts AL1 5BN
T: 01727 831121 F: 01727 856767
E: info@sick.co.uk www.sick.co.uk

Tekpak Automation (UK Sales)  **TEKPAK**
+44 (0)113 350 5694
sales@tepkak.co.uk
PACKED WITH EXPERTISE
All Equipment Manufactured in Ireland

Weber Packaging Solutions  **Weber**
Labels & Labelling Solutions
Macmerry Industrial Estate,
Tranent, East Lothian, EH33 1HD
T: 01875 611 111 F: 01875 613 310
E: sales@weber.co.uk www.weber.co.uk

VISION SYSTEMS - 3D

IDS  **IDS**
Hook
RG27 9HA
T: 01256 962910

Scorpion Vision Ltd  **SCORPION VISION**
118 Gore Road, New Milton,
Hampshire BH25 6SJ
T: 01590 679333
E: sales@scorpion.vision
www.scorpionvision.co.uk

SICK (UK) LTD  **SICK**
Sensor Intelligence.
Waldkirch House, 39 Hedley Rd,
St Albans, Herts AL1 5BN
T: 01727 831121 F: 01727 856767
E: info@sick.co.uk www.sick.co.uk

VISION SYSTEMS INTEGRATOR

Bytronic  **BYTRONIC**
VISION AUTOMATION
Birmingham, B60 1BL
T: +44 (0)1564 793174
E: hello@bytronic.com
www.bytronic.com

Cobalt Systems Ltd  **COBALT SYSTEMS**
Cobalt House, Arden Square,
Electra Way, Crewe, CW1 6HA
T: 01270 539800
E: sales@cobaltis.co.uk www.cobaltis.co.uk

crest solutions  **CREST SOLUTIONS**
Serving the Life Sciences sector
for over 20 years
T: +44 (0)1536 560275 E: info@crestolutions.co.uk
www.cvxglobal.com

GRIPPLE  **GRIPPLE**
AUTOMATION
info@gripppleautomation.com
www.gripppleautomation.com T: 0114 5536250

IMPERX, Inc.  **IMPERX**
Florida, 33487, USA
T: (+1)-561-989-0006
E: sales@imperx.com
www.imperx.com

RNA AUTOMATION LTD  **RNA**
Birmingham B35 7AG
T: 0121 749 2566
E: sales@rnaautomation.com
www.rnaautomation.com

Scorpion Vision Ltd  **SCORPION VISION**
118 Gore Road, New Milton,
Hampshire BH25 6SJ
T: 01590 679333
E: sales@scorpion.vision
www.scorpionvision.co.uk

Weber Packaging Solutions  **Weber**
Labels & Labelling Solutions
Macmerry Industrial Estate,
Tranent, East Lothian, EH33 1HD
T: 01875 611 111 F: 01875 613 310
E: sales@weber.co.uk www.weber.co.uk

WEB PROCESSING

Olmec-UK Ltd  **OLMEC**
Barton-Upou-Humber
DN18 5RL
T: 01652 631960
E: sales@olmec-uk.com www.olmec-uk.com

WEIGHING MACHINES

Anritsu Product Inspection & Detection  **ANRITSU**
Unit 3, Scott Road, Luton,
LU3 3BF, UK
T: +44 (0)845 539 9729
www.anritsu.com/infivis

AST Ltd  **MADE IN GERMANY multiweigh**
Precision in Weighing Technology
T: +44(0)7730 656691
E: wd@multiweighuk.com www.multiweighuk.com

Autopack Ltd  **AUTO PACK**
Unit 6, Iwryford Court, Rotherwas
Industrial Estate, Hereford HR2 6JR
T: 01432 800 377
E: info@auto-pack.co.uk
www.auto-pack.co.uk

BW Flexible Systems  **BW FLEXIBLE SYSTEMS**
A Bury International Packaging Company
Nottingham, NG9 1PF, United Kingdom
T: 0115 967 8787 E: sales@bwflexiblesystems.com
www.bwflexiblesystems.com

Coperion K-Tron GB  **COPERION K-TRON**
4 Acorn Business Park, Stockport, Cheshire, SK4 1AS
T: 0161 209 4810
E: ckb@coperionktron.com www.coperion.com

Fischbein  **FISCHBEIN**
A DURAVANT COMPANY
Tel: +44 208 344 6600
Email: salesuk@fischbein.com
www.fischbein.com

Multipond Limited  **MULTIPOND**
Genoa Way, High Wycombe, HP11 1NY
T: 01494 471580 F: 01494 533487
E: info@multipond.co.uk www.multipond.com

pfm  **PFM**
packaging machinery
PFM House, 2 Pilgrim Way,
Leeds LS28 6LU
T: +44 (0)113 2393401
E: sales@pfmuk.com
www.pfmuk.com

Sealpac UK Ltd  **SEALPAC UK**
Units 1-3, The Concept Centre,
Innovation Close, Poole, Dorset BH12 4QD, UK
T: 0845 302 3056 F: 0845 302 3057
E: sales@sealpac-uk.com www.sealpac-uk.com

STATEC BINDER GmbH

STATEC BINDER GmbH  **SB**
Industriestrasse 32, 8200 Gleisdorf,
Austria. T: +43 3112 38580-0
E: office@statec-binder.com
www.statec-binder.com

SureService  **SURESERVICE**
For all your weighing and labelling needs
www.sureservice.co.uk
info@sureservice.co.uk
01440 765380

Weber Packaging Solutions  **Weber**
Labels & Labelling Solutions
Macmerry Industrial Estate,
Tranent, East Lothian, EH33 1HD
T: 01875 611 111 F: 01875 613 310
E: sales@weber.co.uk www.weber.co.uk

WELDING

KUKA Robotics UK Ltd  **KUKA**
Wednesbury, West Midlands, WS10 7LL
T: 0121 505 9970
E: sales@kukarobotics.co.uk
www.kukarobotics.co.uk

WRAP AROUND CASE PACKING

WestRock  **WESTROCK**
Unit 3 Malory Road, Beacon Park, Gorleston,
Great Yarmouth, NR31 7DT, UK T: 01493 257070
E: aps.uk@westrock.com www.westrock.com/automation-uk

WRAP AROUND PACKERS

ADPAK  **ADPAK**
30 YEARS
PACKAGING SYSTEMS & FILMS
T: 01282 601444 E: sales@adpak.co.uk
www.adpakmachinerysystems.co.uk

blueprint automation

blueprint automation  **blueprint automation**
T: +31 (0)348 410 999 E: sales@blueprintautomation.nl
www.blueprintautomation.com

Bradman Lake Group  **BRADMAN LAKE GROUP**
Integrated Packaging Technology
T: +44 (0)1502 470 500 E: sales@bradmanlake.com
From Process to Pallet www.bradmanlake.com

CAMA 3 Ltd  **CAMA 3**
Suite 44, Berkeley House,
Hunts Rise, South Marston Park,
Swindon, Wilts, SN3 4TG
T: 01793 831111 F: 01793 831481
E: cama3@camagroup.com www.camagroup.com

ETT UK Limited  **ETTE**
Beccles, Suffolk, NR34 7TD
T: 01502 470812
E: geoff@ett-uk.com
www.ett-uk.com

KHS UK Limited  **KHS UK**
6 Monkspath Business Park,
Highlands Road, Shirley, Solihull, B90 4NY
T: 0121 713 6900 F: 0121 713 6935
E: info@khs.com www.khs.com

Penn Packaging Ltd  **MEYPACK**
Harkstead Hall Barn,
Ipswich, Suffolk IP9 1DB
T: 01473 893990 www.penn-packaging.co.uk
E: email@penn-packaging.co.uk

Propack Automation Machinery Ltd  **PROPACK**
10 Hill Wootton Rd, Leek Wootton, Warwicks, CV35 7QL
T: 02476 470074
E: office@propack.co.uk
www.propack.co.uk

ROVEMA Packaging Machines Ltd  **ROVEMA**
8 Merlin Centre, Gatehouse Close,
Aylesbury, Bucks HP19 8DP
T: 01296 310490 F: 01296 483440
E: sales@rovema.co.uk
www.rovema.com

WestRock  **WESTROCK**
Unit 3 Malory Road, Beacon Park, Gorleston,
Great Yarmouth, NR31 7DT, UK T: 01493 257070
E: aps.uk@westrock.com www.westrock.com/automation-uk

WRAPPING/OVERWRAPPING

BLACKSTAR  **BLACKSTAR**
HANDLING SYSTEMS
3 Pendle Place, Skelmersdale, Lancashire WN8 9PN
T: 01695 558615 E: info@blackstarhandlingsystems.com
www.blackstarhandlingsystems.com

CME Ltd  **CME**
Combe St Nicholas, Somerset, TA20 3NL
T: 01460 269500
E: cme@cme-ltd.com
www.cme-ltd.com

ETT UK Limited  **ETTE**
Beccles, Suffolk, NR34 7TD
T: 01502 470812
E: geoff@ett-uk.com
www.ett-uk.com

Ilapak Ltd  **ILAPAK**
Flexible Packaging Solutions
Uxbridge, Middlesex UB8 2YF
T: 020 8797 2000
E: sales@ilapak.co.uk www.ilapak.com

iXAPACK GLOBAL  **IXAPACK GLOBAL**
T: +33 549 820 580
E: info@ixapack.com
www.ixapack.com

Marchesini (TMG) UK Ltd  **MARCHESINI GROUP**
Unit M3 & 4, Cherycourt Way,
Leighton Buzzard, Beds LU7 4UH
T: 01525 216201 F: 01525 216200
E: sales@marchesini.co.uk www.marchesini.com

Marden Edwards Limited  **MARDEN EDWARDS**
Wimborne, Dorset BH21 7SH
T: 01202 861200
E: info@mardenedwards.com
www.mardenedwards.com

Sollas UK Ltd  **SOLLAS**
PACKAGING MACHINERY
Hampshire RG28 7BB
T: 01256 896930
E: sales@sollasuk.com www.sollas.com

YPS  **YPS**
YORKSHIRE PACKAGING SYSTEMS
T: 01484 715111
E: info@yps.co.uk
W: www.yps.co.uk
Prince of Wales Works, Armtage Road,
Brighouse, West Yorkshire HD6 1QF

X-RAY INSPECTION SYSTEMS

Anritsu Product Inspection & Detection  **ANRITSU**
Unit 3, Scott Road, Luton,
LU3 3BF, UK
T: +44 (0)845 539 9729
www.anritsu.com/infivis

Fortress Technology (Europe) Ltd  **FORTRESS TECHNOLOGY**
Banbury, Oxon, OX16 1RH
T: 01295 256266
E: Sales-UK@fortresstechnology.com
www.fortresstechnology.co.uk

Ishida Europe Ltd  **ISHIDA**
Kettles Wood Drive,
Woodgate Business Park, Birmingham B32 3DB
T: 0121 607 7700 F: 0121 607 7666
E: info@ishidaeurope.com www.ishidaeurope.com

Sealpac UK Ltd  **SEALPAC UK**
Units 1-3, The Concept Centre,
Innovation Close, Poole, Dorset BH12 4QD, UK
T: 0845 302 3056 F: 0845 302 3057
E: sales@sealpac-uk.com www.sealpac-uk.com

Sparc Systems Ltd  **SPARC SYSTEMS**
Malvern, Worcestershire, WR13 6NP
T: 01684 310000
E: sales@sparc-systems.co.uk
www.sparc-systems.co.uk

Yamato  **YAMATO**
Leeds, LS11 5AL
T: 0113 322 1546
E: sales@yamatoscale.co.uk
www.yamatoscale.co.uk

Simplified Design... Vast Benefits

A new high-speed
Continuous Motion VFFS
bagger designed to meet
the demanding hygienic
and sanitary requirements
of wet environments.

- Hygienic features, sloped cabinet, stand-off modules
- Ergonomic & easy to operate, intuitive HMI, on-screen assistance
- Simple format changes – easy film threading, recipe driven settings
- Easy to clean & maintain – closed module design, IP65 washdown, low machine height
- Class-leading connectivity – remote support



CM Verus

*New to
the VERUS
VFFS family*



IM Verus

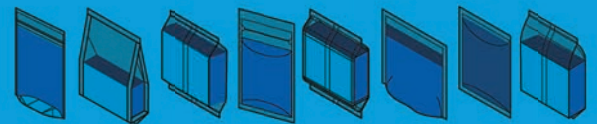

Verus Vertical Form Fill Seal Baggers

Intermittent Motion Verus

- Designed for harsh & wet or dry environments
- Strip & re-sealable zipper
- Robust sanitary design in stainless steel with IP65 electrical cabinet and HMI enclosure
- Intermittent motion with precise film cutting
- Rockwell AB control system

Hayssen | Rose Forgrove | Sandiacre | Schib | Simionato | Symach | Thiele

Schedule in-person or virtual tours of Nottingham facility
Tel: 0044 1159 6787871 | www.bwflexiblesystems.com

 **BW Flexible System**
Barry-Wehmiller Packaging Company